H2Teesside Project

Planning Inspectorate Reference: EN070009

Land within the boroughs of Redcar and Cleveland and Stockton-on-Tees, Teesside and within the borough of Hartlepool, County Durham

Document Reference: 2.2 Land Plans

The Infrastructure Planning (Applications: Prescribed Forms and Procedure) Regulations 2009 - Regulation 5(2)(i)



Applicant: H2 Teesside Ltd

Date: October 2024

DOCUMENT HISTORY

March 2024

DOCUMENT REF	2.2		
REVISION	2		
AUTHOR	JACK WITHINGTON		
SIGNED	JW	DATE	16.10.24
APPROVED BY	ALEX CROW		
SIGNED	AC	DATE	16.10.24

The H2Teesside Order

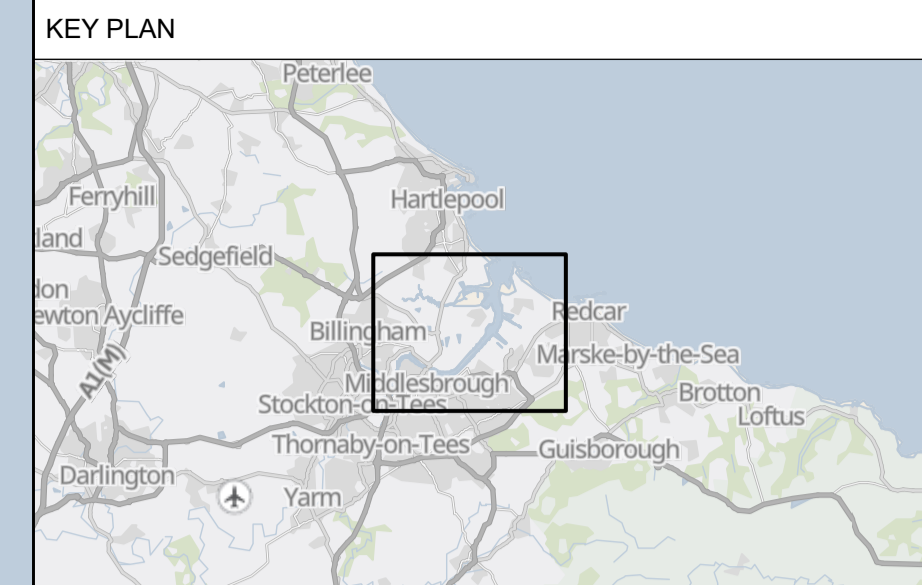

1. All dimensions, chainages, levels and co-ordinates are in metres unless stated otherwise.
 2. This drawing is to be read in conjunction with all other relevant documentation.
 3. These Land Plans should be read in conjunction with other plans and documents in Application for development consent, in particular the Book of Reference (Application Document Reference 3.1), Statement of Reasons (Application Document Reference 3.2) and the draft Development Consent Order (Application Document Reference 4.1)
- Regulation 5(2)(i) - Infrastructure Planning (Applications: Prescribed Forms and Procedure) Regulations 2009

Key
 Order Limits
 Sheet location and number

© Crown copyright and database rights 2024 Ordnance Survey 0100031673. You are permitted to use this data solely to enable you to respond to, or interact with, the organisation that provided you with the data. You are not permitted to copy, sub-licence, distribute or sell any of this data to third parties in any form.

© Crown copyright material is reproduced with the permission of Land Registry under delegated authority from the Controller of HMSO.

This material was last updated in 2024 and may not be copied, distributed, sold or published without the formal permission of Land Registry. Only an official copy of a title plan or register obtained from the Land Registry may be used for legal or other official purposes.

GB Background: Contains OS data © Crown Copyright and database right 2023
 Contains data from OS Zoomstack

Client



Designer



Project **H2 TEESSIDE**

Drawing Title
**APPLICATION DOCUMENT REFERENCE NO. 2.2
 LAND PLANS
 KEY PLAN**

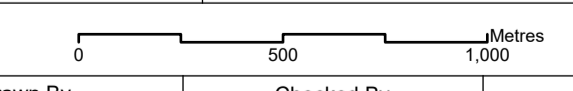
Status	FOR DCO EXAMINATION		Revision	REV 2
Scale	1:18,500 @ A1	Spatial Reference System	British National Grid	
				
Drawn By	J.NEYE-SWIFT	Checked By	N/A	
Approved By	J.WITHINGTON			
Drawing reference	ARDG_H2Teesside_Land_Plan_2500_A1			

This document is not to be used in whole or in part other than for the intended purpose and project for which it was prepared and provided.

Plot Date: 15 October 2024, 11:51
 File Name: C:\Users\jake\OneDrive\Management\Lat\Projects - Aecom - H2 Teesside\PI16 - GIS & CAD Files\073_ARDG_Teesside\Arden\Projects\LP\ARDG_Teesside_LP_2500_A1_20240905.aprx

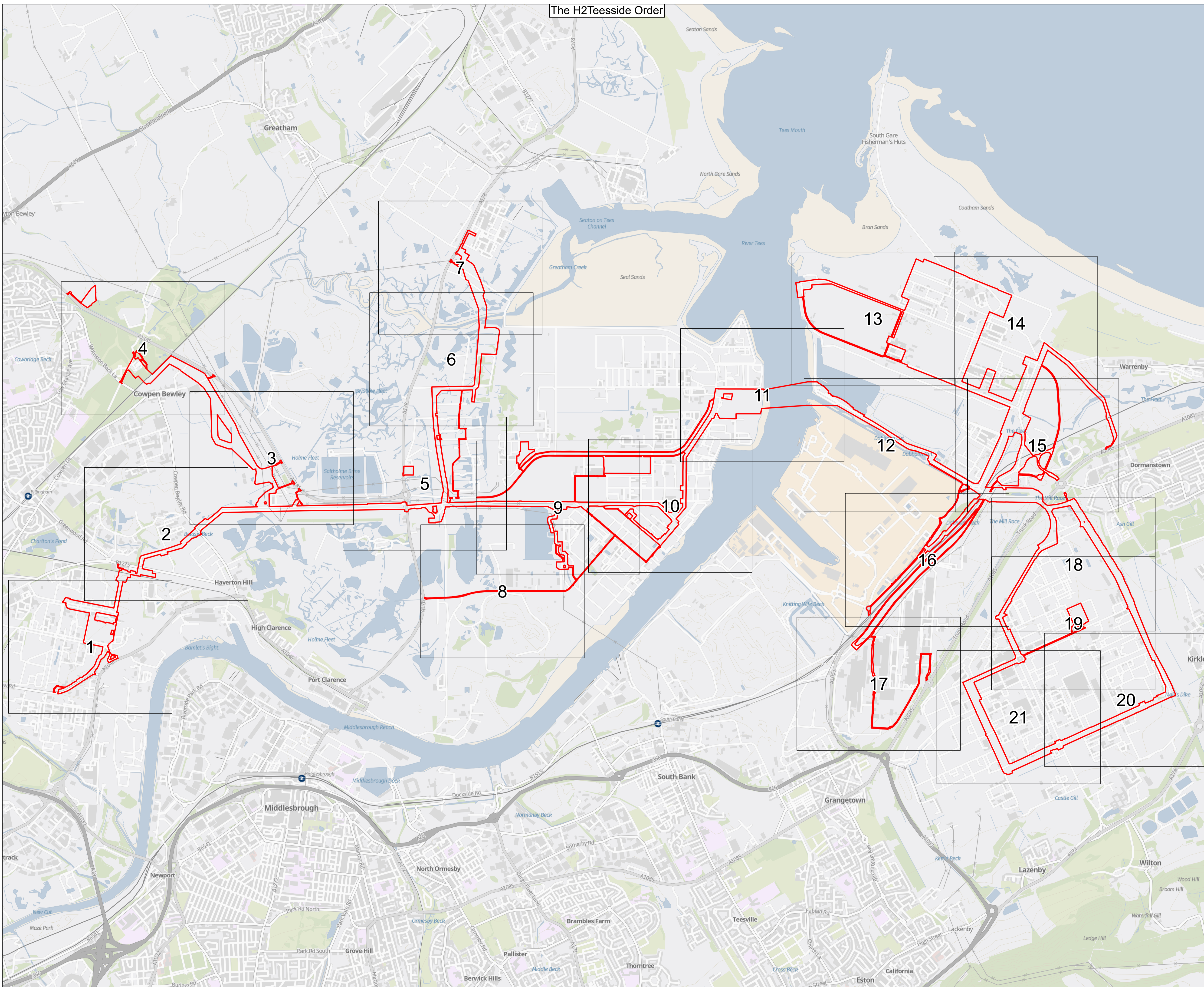

The H2 Teesside Order

Continues on Sheet 2 of 21

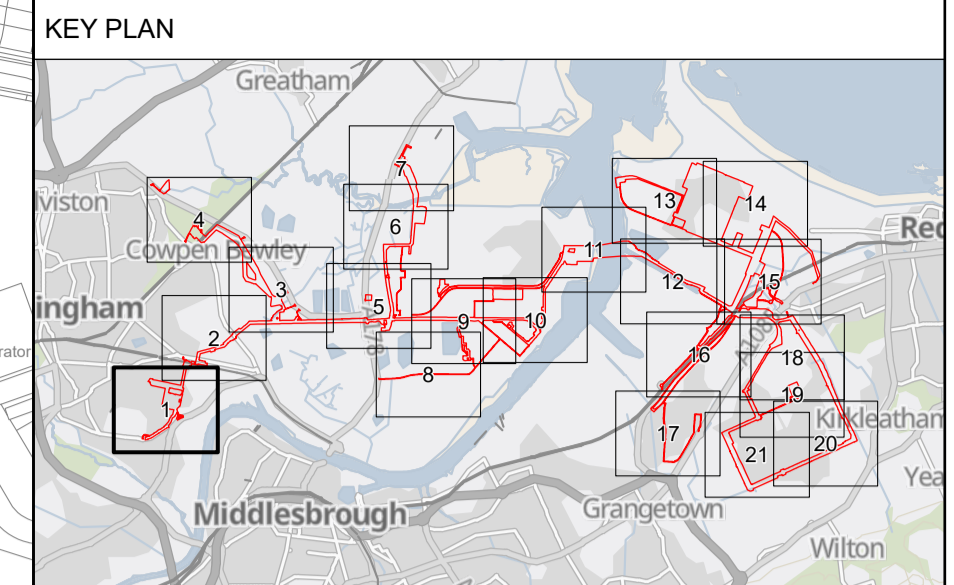

1. All dimensions, chainages, levels and co-ordinates are in metres unless stated otherwise.
 2. This drawing is to be read in conjunction with all other relevant documentation.
 3. These Land Plans should be read in conjunction with other plans and documents in application for development consent, in particular the Book of Reference (Application Document Reference 3.1), Statement of Reasons (Application Document Reference 3.2) and the draft Development Consent Order (Application Document Reference 4.1)
- Regulation 5(2)(i) - Infrastructure Planning (Applications: Prescribed Forms and Procedure) Regulations 2009

- Key**
- Order Limits
 - Order land – Permanent acquisition of new rights and in relation to which it is proposed to extinguish easements, servitudes and other private rights
 - Order land – Freehold to be compulsorily acquired and in relation to which it is proposed to extinguish easements, servitudes and other private rights
 - Temporary use of land and in relation to which it is proposed to extinguish or suspend easements, servitudes and other private rights

© Crown copyright and database rights 2024 Ordnance Survey 0100031673. You are permitted to use this data solely to enable you to respond to, or interact with, the organisation that provided you with the data. You are not permitted to copy, sub-licence, distribute or sell any of this data to third parties in any form.

© Crown copyright material is reproduced with the permission of Land Registry under delegated authority from the Controller of HMSO.

This material was last updated in 2024 and may not be copied distributed, sold or published without the formal permission of Land Registry. Only an official copy of a title plan or register obtained from the Land Registry may be used for legal or other official purposes.

May contain public sector information licensed under the Open Government Licence v3.0.

Client

Designer

Project

H2 TEESSIDE

Drawing Title

APPLICATION DOCUMENT REFERENCE NO. 2.2
LAND PLANS
SHEET 1 OF 21

Status	FOR DCO EXAMINATION	Revision	REV 2
Scale	1:2,500 @ A1	Date	16/10/2024
Drawn By	J.NEYE-SWIFT	Checked By	N/A
Drawing reference	ARDG_H2Teesside_Land_Plan_2500_A1		
Approved By	J.WITHINGTON		

This document is not to be used in whole or in part other than for the intended purpose and project for which it was prepared and provided.

Plot Date: 15 October 2024 11:35
File Name: C:\Users\jake\Arden Management Ltd\Projects - Accom - H2 Teesside\IP16 - GIS & CAD Files\073_ARDCG_Teesside\Arden\Projects\IP16_ARDCG_Teesside_LP_2500_A1_20240905.aprx

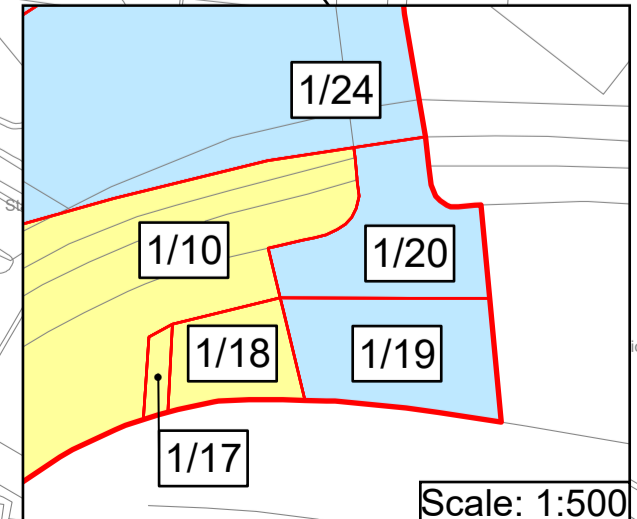
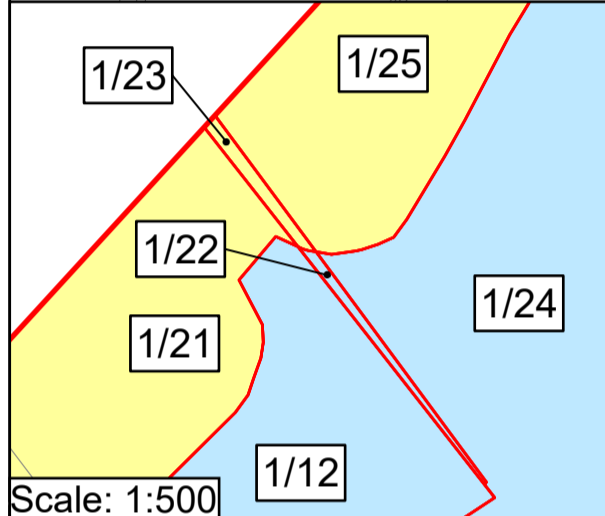
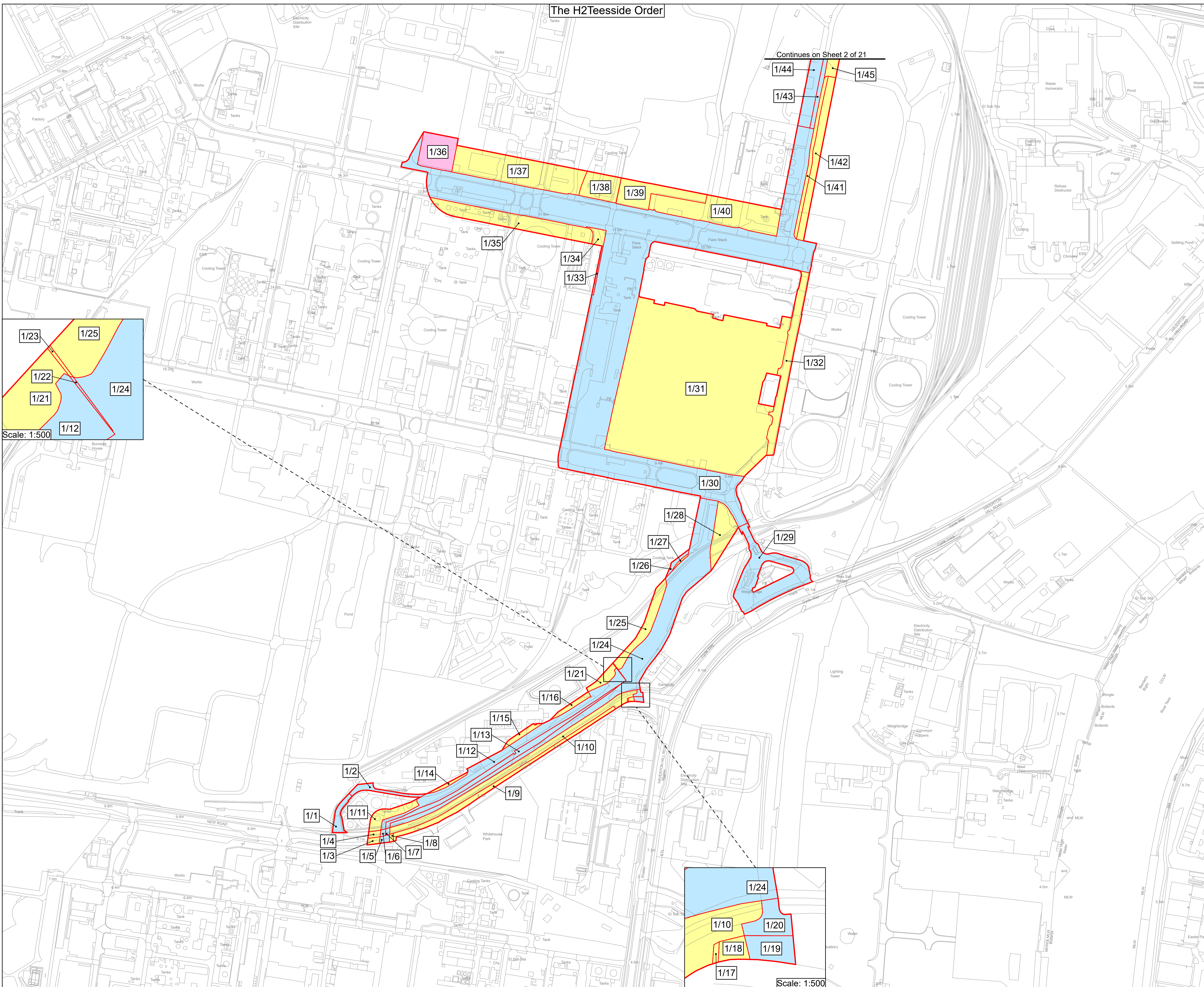

PLOT DATE: 15 October 2024 11:37
FILE NAME: C:\Users\jake\OneDrive\Management\H2\Projects - Aecom - H2 Teesside\PI16 - GIS & CAD Files\073_ARDCG_Teesside\ArCPro\Projects\LP\ARDCG_Teesside_LP_2500_A1_20240905.aprx

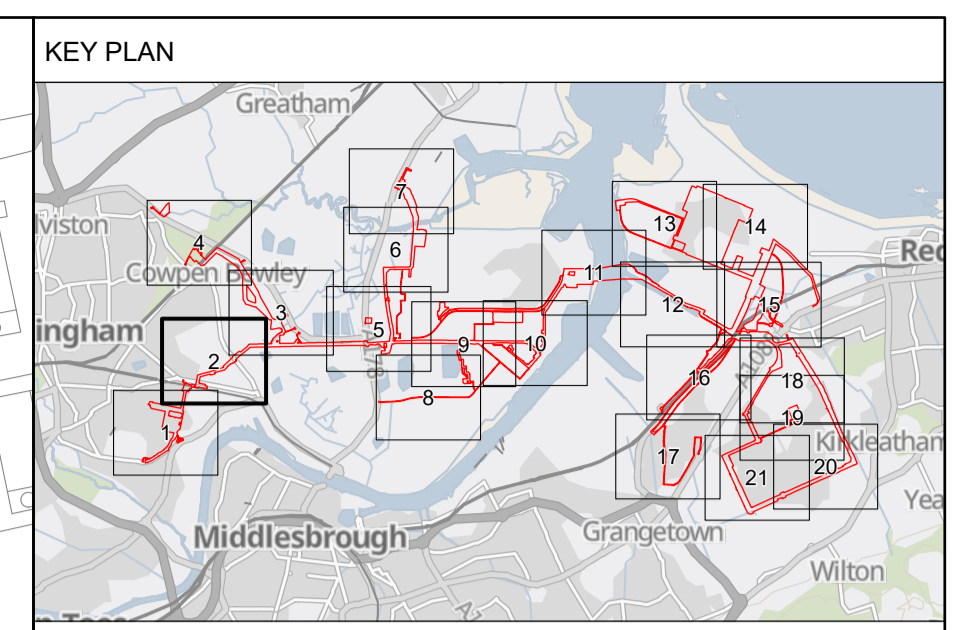
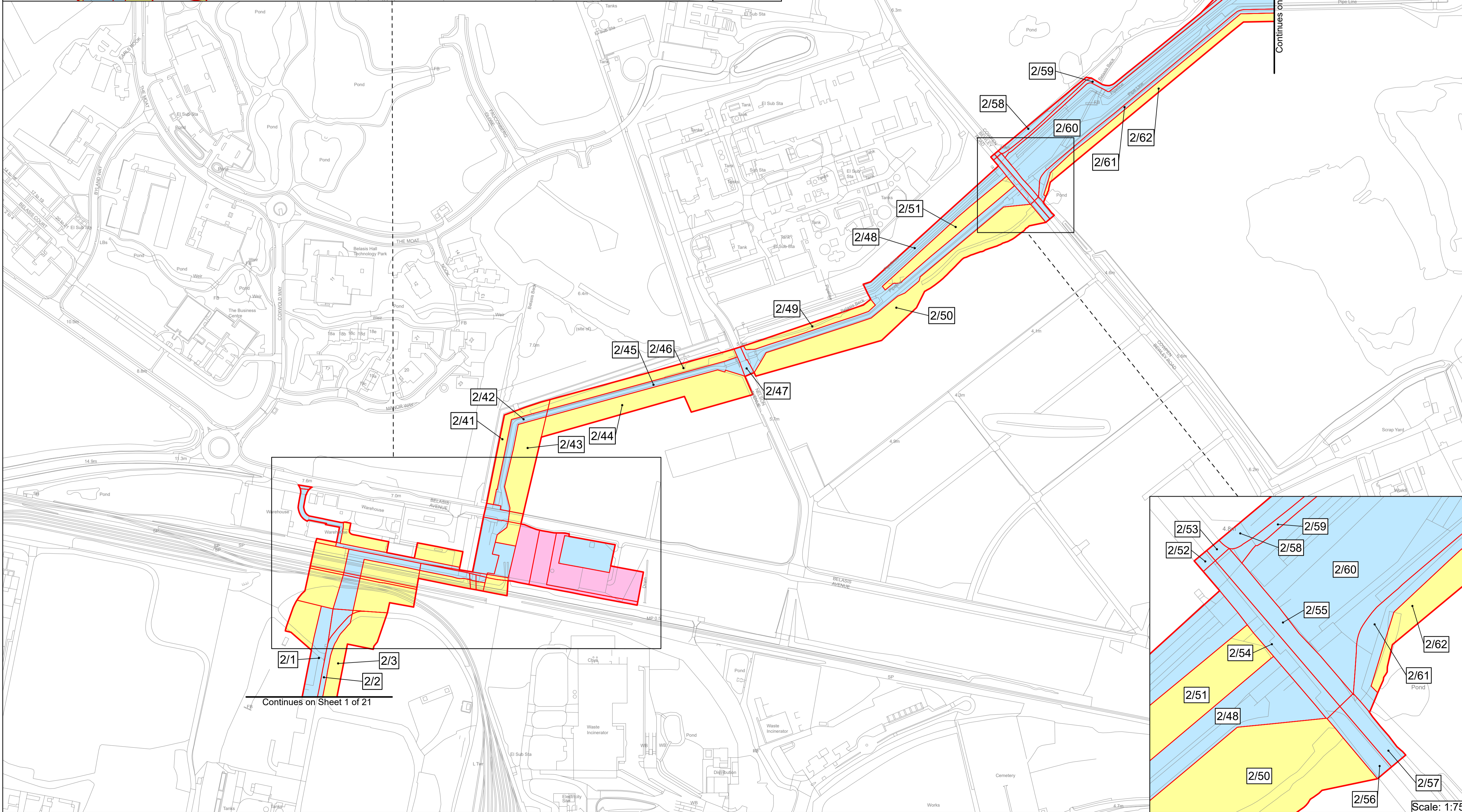
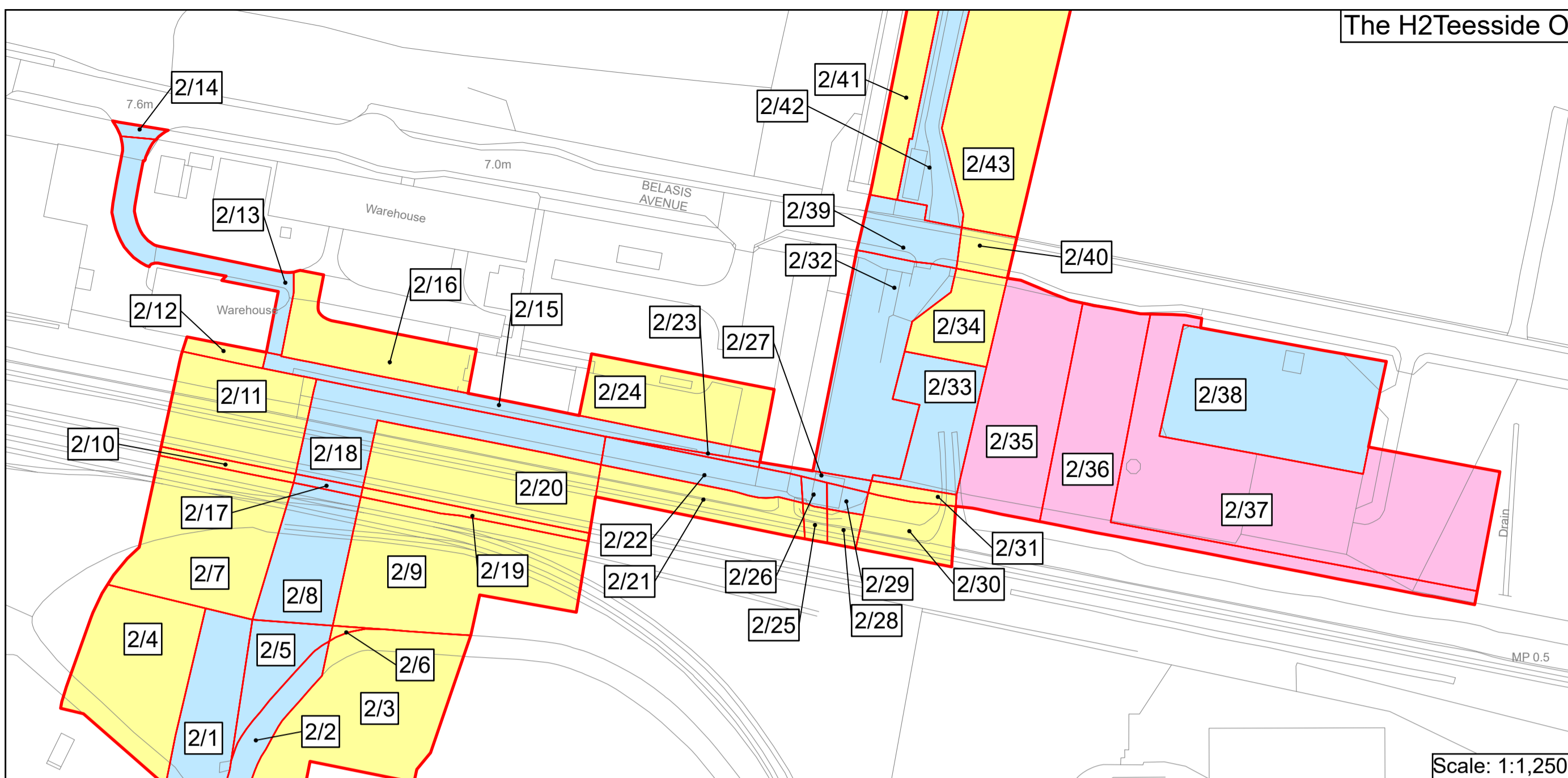

1. All dimensions, chainages, levels and co-ordinates are in metres unless stated otherwise.
2. This drawing is to be read in conjunction with all other relevant documentation.
3. These Land Plans should be read in conjunction with other plans and documents in Application Document Reference 3.1, Statement of Reasons (Application Document Reference 3.2) and the draft Development Consent Order (Application Document Reference 4.1)

Regulation 5(2)(i) - Infrastructure Planning (Applications: Prescribed Forms and Procedure) Regulations 2009

Key

- Order Limits
- Order land – Permanent acquisition of new rights and in relation to which it is proposed to extinguish easements, servitudes and other private rights
- Order land – Freehold to be compulsorily acquired and in relation to which it is proposed to extinguish easements, servitudes and other private rights
- Temporary use of land and in relation to which it is proposed to extinguish or suspend easements, servitudes and other private rights

© Crown copyright and database rights 2024 Ordnance Survey 0100031673. You are permitted to use this data solely to enable you to respond to, or interact with, the organisation that provided you with the data. You are not permitted to copy, sub-licence, distribute or sell any of this data to third parties in any form.

© Crown copyright material is reproduced with the permission of Land Registry under delegated authority from the Controller of HMSO.

This material was last updated in 2024 and may not be copied distributed, sold or published without the formal permission of Land Registry. Only an official copy of a title plan or register obtained from the Land Registry may be used for legal or other official purposes.

May contain public sector information licensed under the Open Government Licence v3.0.

Client

Designer

Project

H2 TESSIDE

Drawing Title

APPLICATION DOCUMENT REFERENCE NO. 2.2
LAND PLANS
SHEET 2 OF 21

Status	FOR DCO EXAMINATION	Revision	REV 2
Scale	1:2,500 @ A1	Date	16/10/2024
Drawn By	J.NEYE-SWIFT	Checked By	N/A
Approved By		Approved By	J.WITHINGTON
Drawing reference	ARDG_H2Teesside_Land_Plan_2500_A1		

This document is not to be used in whole or in part other than for the intended purpose and project for which it was prepared and provided.

The H2 Teesside Order

Plot Date: 15 October 2024 11:38
File Name: C:\Users\jake\OneDrive\Arden Management Ltd\Projects - Aecom - H2 Teesside\PI16 - GIS & CAD Files\073_ARDCG_Teesside\Arden\Projects\LP\ARDCG_Teesside_LP_2500_A1_20240905.aprx

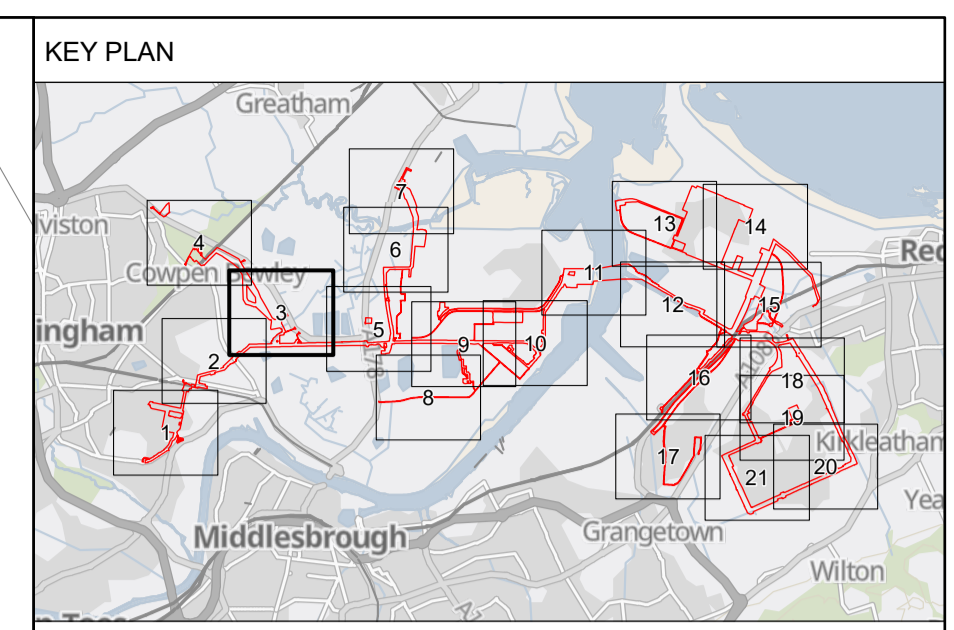
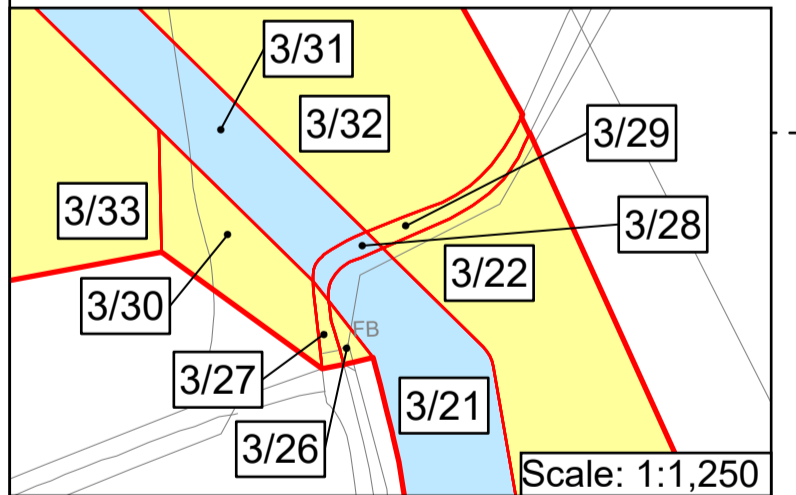
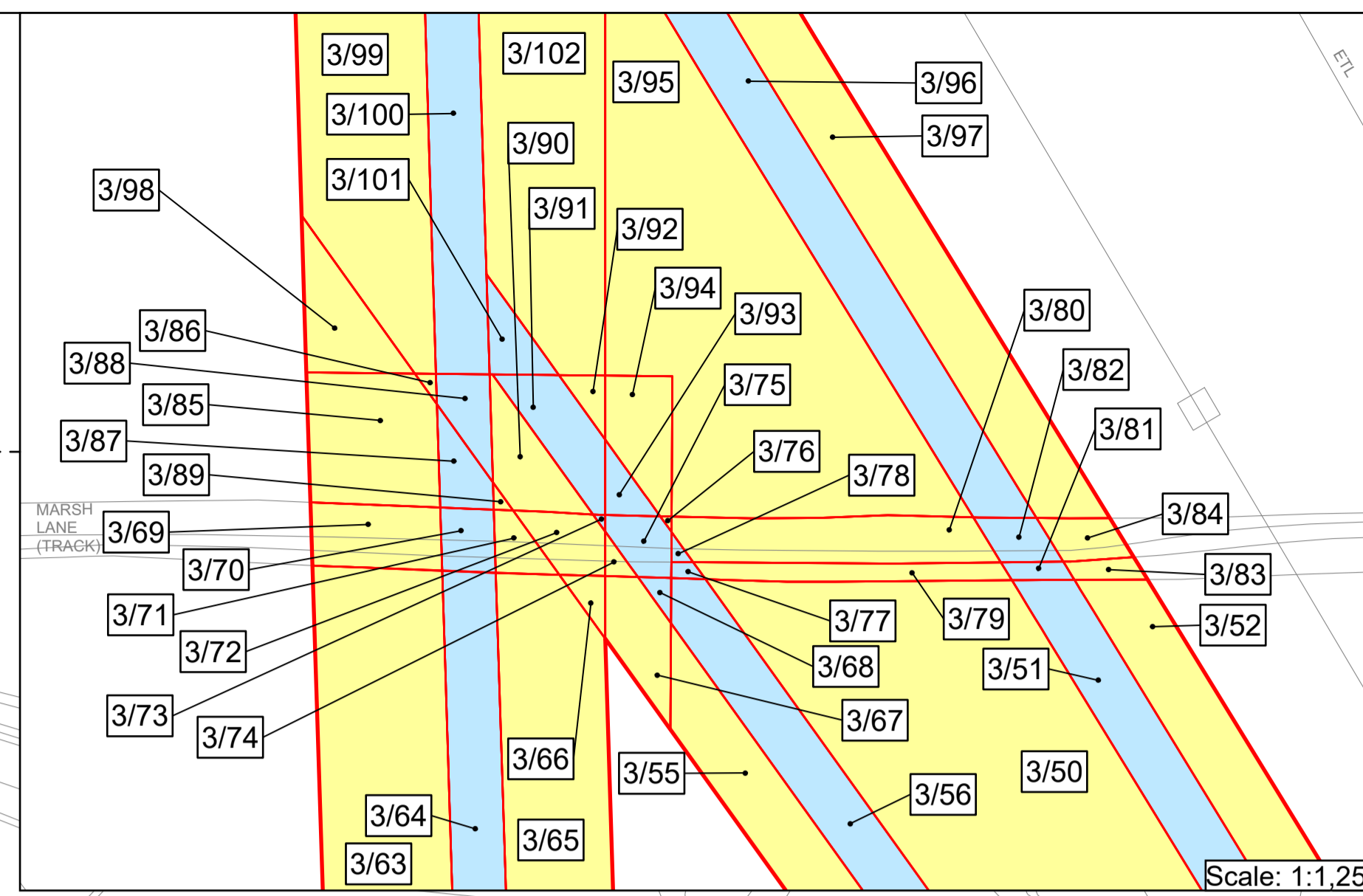
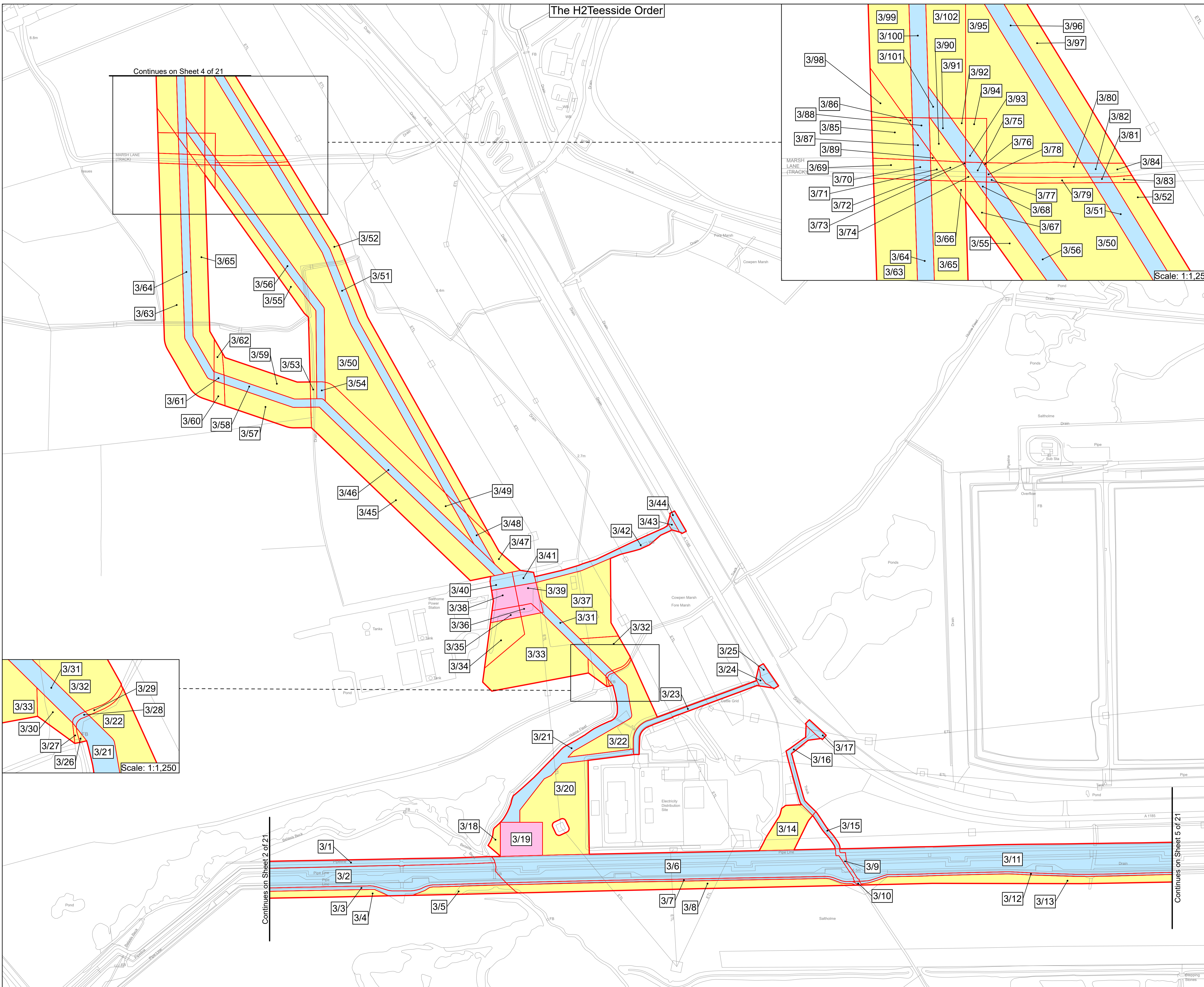

- All dimensions, chainages, levels and co-ordinates are in metres unless stated otherwise.
 - This drawing is to be read in conjunction with all other relevant documentation.
 - These Land Plans should be read in conjunction with other plans and documents in application for development consent, in particular the Book of Reference (Application Document Reference 3.1), Statement of Reasons (Application Document Reference 3.2) and the draft Development Consent Order (Application Document Reference 4.1)
- Regulation 5(2)(i) - Infrastructure Planning (Applications: Prescribed Forms and Procedure) Regulations 2009

- Key**
- Order Limits
 - Order land – Permanent acquisition of new rights and in relation to which it is proposed to extinguish easements, servitudes and other private rights
 - Order land – Freehold to be compulsorily acquired and in relation to which it is proposed to extinguish easements, servitudes and other private rights
 - Temporary use of land and in relation to which it is proposed to extinguish or suspend easements, servitudes and other private rights

© Crown copyright and database rights 2024 Ordnance Survey 0100031673. You are permitted to use this data solely to enable you to respond to, or interact with, the organisation that provided you with the data. You are not permitted to copy, sub-licence, distribute or sell any of this data to third parties in any form.

© Crown copyright material is reproduced with the permission of Land Registry under delegated authority from the Controller of HMSO.

This material was last updated in 2024 and may not be copied distributed, sold or published without the formal permission of Land Registry. Only an official copy of a title plan or register obtained from the Land Registry may be used for legal or other official purposes.

May contain public sector information licensed under the Open Government Licence v3.0.



Project: H2 TEESSIDE

Drawing Title: APPLICATION DOCUMENT REFERENCE NO. 2.2
LAND PLANS
SHEET 3 OF 21

Status: FOR DCO EXAMINATION	Revision: REV 2
Scale: 1:2,500 @ A1	Date: 16/10/2024
Spatial Reference System: British National Grid	
Drawn By: J.NEYE-SWIFT	Checked By: N/A
Approved By: J.WITHINGTON	
Drawing reference: ARDG_H2Teesside_Land_Plan_2500_A1	

This document is not to be used in whole or in part other than for the intended purpose and project for which it was prepared and provided.

Plot Date: 15 October 2024 11:39
File Name: C:\Users\Jaken\Arden Management Ltd\Projects - Accom - H2 Teesside\IP16 - GIS & CAD Files\073_ARDCG_Teeside\Arden\Projects\LP\ARDCG_Teeside_LP_2500_A1_20240905.aprx

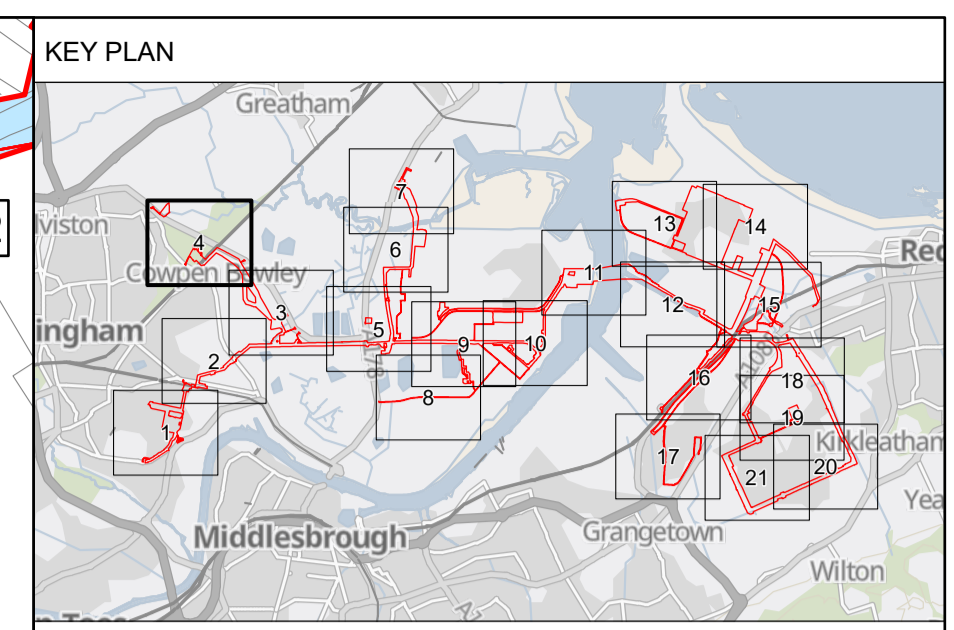
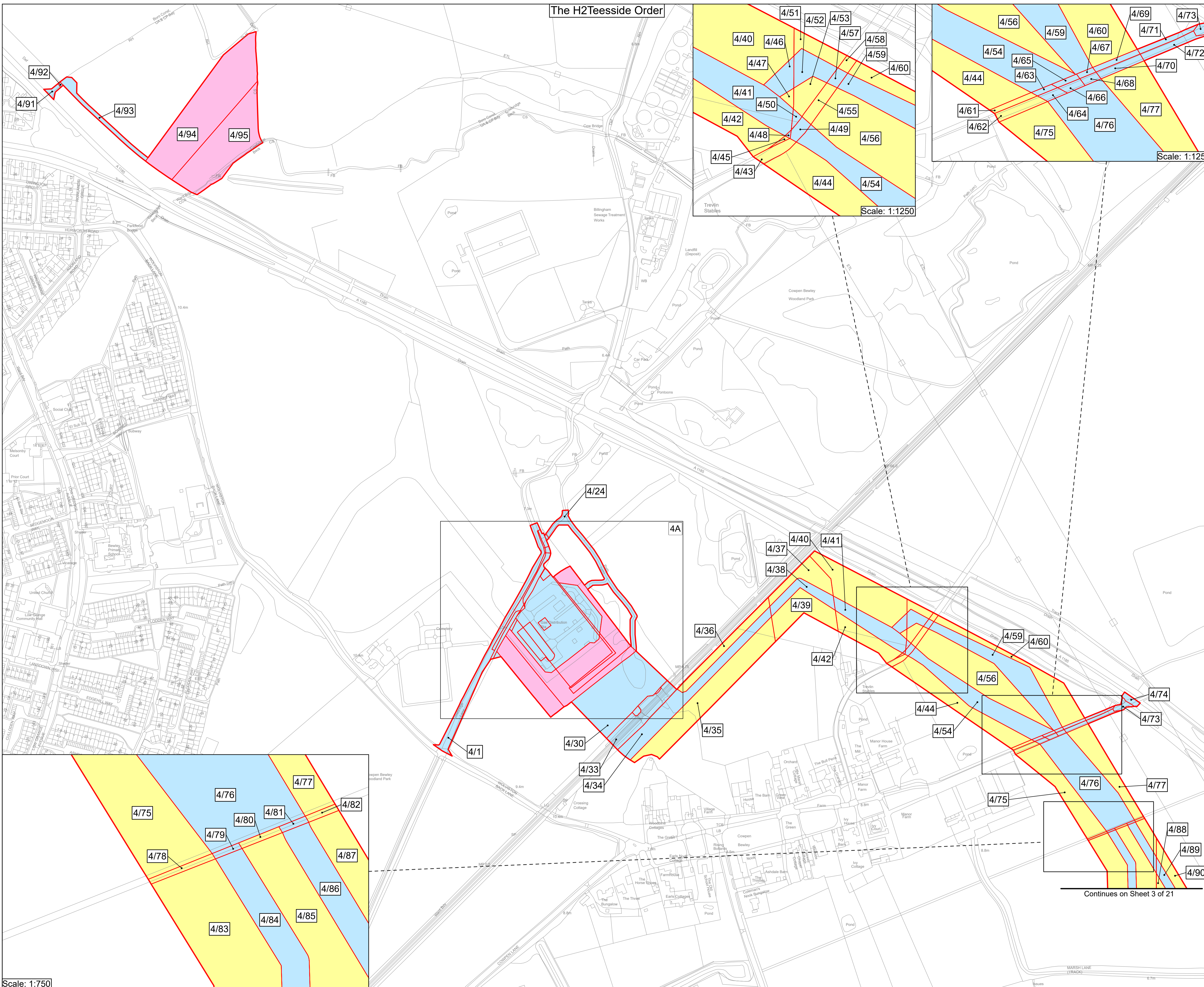

1. All dimensions, chainages, levels and co-ordinates are in metres unless stated otherwise.
 2. This drawing is to be read in conjunction with all other relevant documentation.
 3. These Land Plans should be read in conjunction with other plans and documents in application for development consent, in particular the Book of Reference (Application Document Reference 3.1), Statement of Reasons (Application Document Reference 3.2) and the draft Development Consent Order (Application Document Reference 4.1)
- Regulation 5(2)(i) - Infrastructure Planning (Applications: Prescribed Forms and Procedure) Regulations 2009

- Key**
- Order Limits
 - Order land – Permanent acquisition of new rights and in relation to which it is proposed to extinguish easements, servitudes and other private rights
 - Order land – Freehold to be compulsorily acquired and in relation to which it is proposed to extinguish easements, servitudes and other private rights
 - Temporary use of land and in relation to which it is proposed to extinguish or suspend easements, servitudes and other private rights

© Crown copyright and database rights 2024 Ordnance Survey 0100031673. You are permitted to use this data solely to enable you to respond to, or interact with, the organisation that provided you with the data. You are not permitted to copy, sub-licence, distribute or sell any of this data to third parties in any form.

© Crown copyright material is reproduced with the permission of Land Registry under delegated authority from the Controller of HMSO.

This material was last updated in 2024 and may not be copied distributed, sold or published without the formal permission of Land Registry. Only an official copy of a title plan or register obtained from the Land Registry may be used for legal or other official purposes.

May contain public sector information licensed under the Open Government Licence v3.0.



Project: H2 TESSIDE

Drawing Title: APPLICATION DOCUMENT REFERENCE NO. 2.2 LAND PLANS SHEET 4 OF 21

Status: FOR DCO EXAMINATION
Revision: REV 2
Date: 16/10/2024

Scale: 1:2,500 @ A1 Spatial Reference System: British National Grid

Drawn By: J.NEYE-SWIFT
Checked By: N/A
Approved By: J.WITHINGTON

Drawing reference: ARDG_H2Teesside_Land_Plan_2500_A1

This document is not to be used in whole or in part other than for the intended purpose and project for which it was prepared and provided.

Continues on Sheet 3 of 21

Plot Date: 15 October 2024 11:50
 File Name: C:\Users\jake\OneDrive\Arden Management Ltd\Projects - Aecom - H2 Teesside\PI16 - GIS & CAD Files\073_ARDCG_Teesside\ArcPro Projects\LP\ARDCG_Teesside_LP_2500_A1_2024100905.aprx

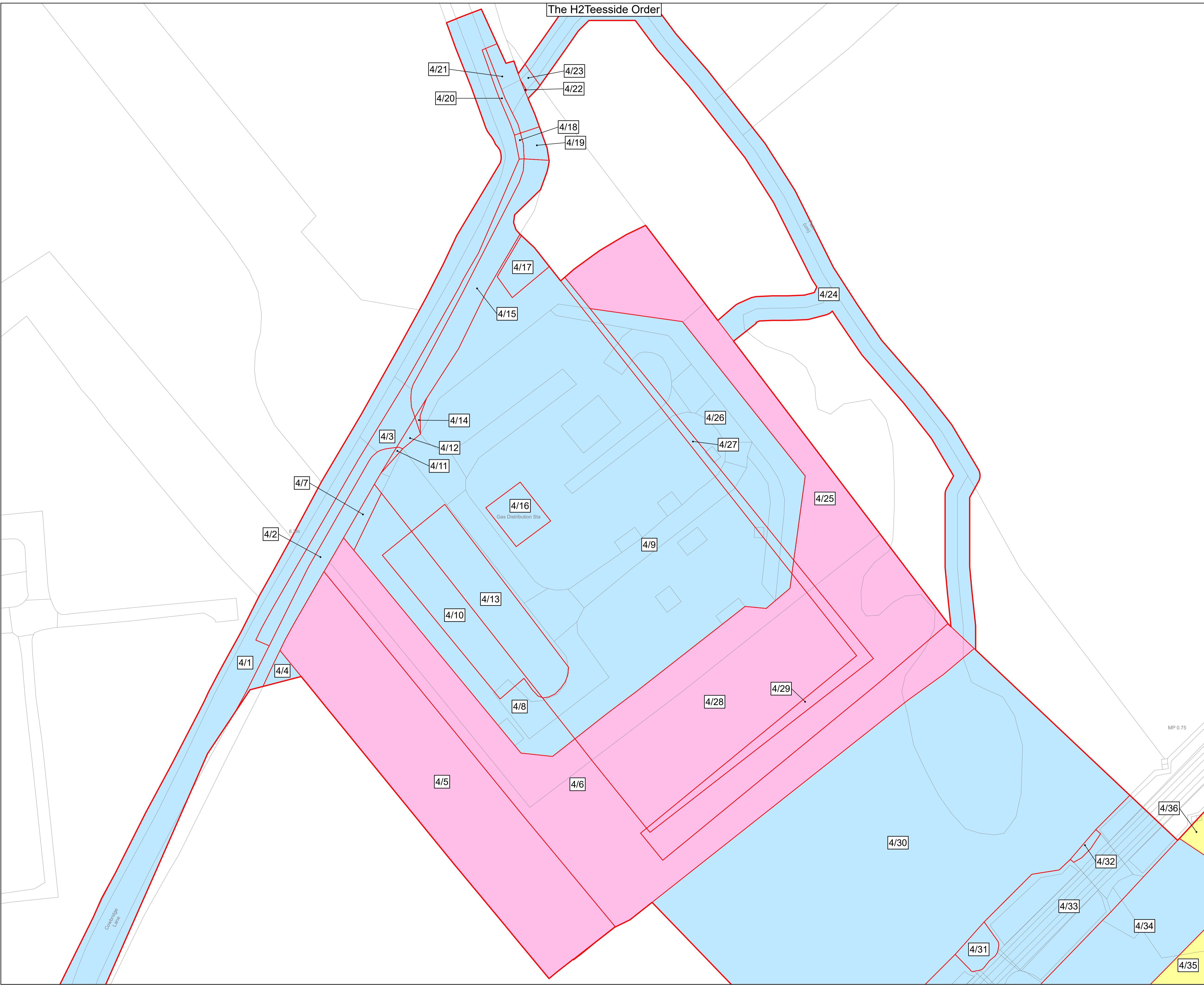

The H2 Teesside Order

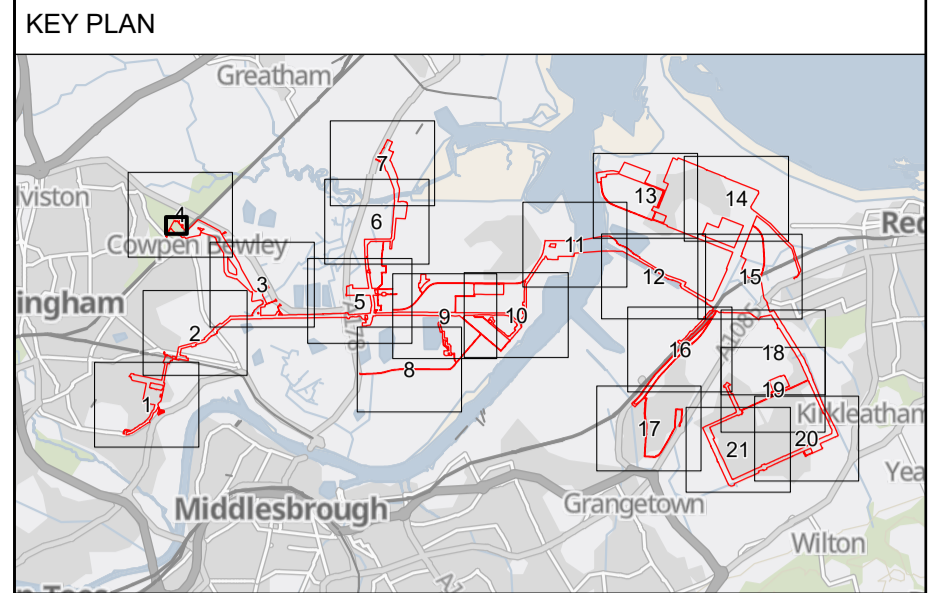

1. All dimensions, chainages, levels and co-ordinates are in metres unless stated otherwise.
 2. This drawing is to be read in conjunction with all other relevant documentation.
 3. These Land Plans should be read in conjunction with other plans and documents in application for development consent, in particular the Book of Reference (Application Document Reference 3.1), Statement of Reasons (Application Document Reference 3.2) and the draft Development Consent Order (Application Document Reference 4.1)
- Regulation 5(2)(i) - Infrastructure Planning (Applications: Prescribed Forms and Procedure) Regulations 2009

- Key**
- Order Limits
 - Order land – Permanent acquisition of new rights and in relation to which it is proposed to extinguish easements, servitudes and other private rights
 - Order land – Freehold to be compulsorily acquired and in relation to which it is proposed to extinguish easements, servitudes and other private rights
 - Temporary use of land and in relation to which it is proposed to extinguish or suspend easements, servitudes and other private rights

© Crown copyright and database rights 2024 Ordnance Survey 0100031673. You are permitted to use this data solely to enable you to respond to, or interact with, the organisation that provided you with the data. You are not permitted to copy, sub-licence, distribute or sell any of this data to third parties in any form.

© Crown copyright material is reproduced with the permission of Land Registry under delegated authority from the Controller of HMSO.

This material was last updated in 2024 and may not be copied, distributed, sold or published without the formal permission of Land Registry. Only an official copy of a title plan or register obtained from the Land Registry may be used for legal or other official purposes.

May contain public sector information licensed under the Open Government Licence v3.0.



Project: H2 TEESSIDE

Drawing Title: APPLICATION DOCUMENT REFERENCE NO. 2.2 LAND PLANS SHEET 4A OF 21

Status: FOR DCO EXAMINATION	Revision: REV 2
Scale: 1:500 @ A1	Date: 16/10/2024
Spatial Reference System: British National Grid	

Drawn By: J.NEYE-SWIFT	Checked By: N/A	Approved By: J.WITHINGTON
Drawing reference: ARDG_H2Teesside_Land_Plan_2500_A1		

This document is not to be used in whole or in part other than for the intended purpose and project for which it was prepared and provided.

The H2 Teesside Order

Continues on Sheet 6 of 21

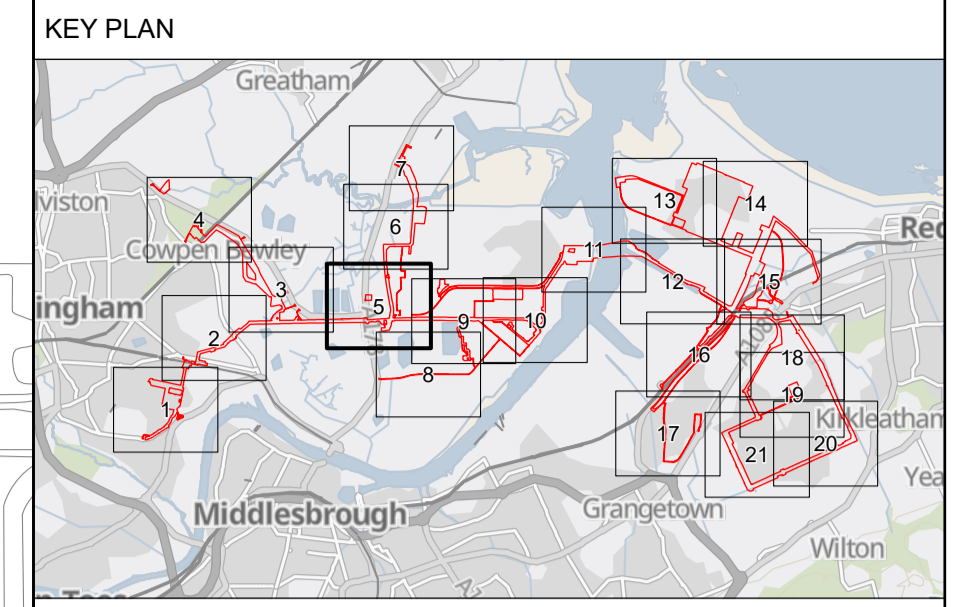

1. All dimensions, chainages, levels and co-ordinates are in metres unless stated otherwise.
 2. This drawing is to be read in conjunction with all other relevant documentation.
 3. These Land Plans should be read in conjunction with other plans and documents in application for development consent, in particular the Book of Reference (Application Document Reference 3.1), Statement of Reasons (Application Document Reference 3.2) and the draft Development Consent Order (Application Document Reference 4.1)
- Regulation 5(2)(i) - Infrastructure Planning (Applications: Prescribed Forms and Procedure) Regulations 2009

- Key**
- Order Limits
 - Order land – Permanent acquisition of new rights and in relation to which it is proposed to extinguish easements, servitudes and other private rights
 - Order land – Freehold to be compulsorily acquired and in relation to which it is proposed to extinguish easements, servitudes and other private rights
 - Temporary use of land and in relation to which it is proposed to extinguish or suspend easements, servitudes and other private rights

© Crown copyright and database rights 2024 Ordnance Survey 0100031673. You are permitted to use this data solely to enable you to respond to, or interact with, the organisation that provided you with the data. You are not permitted to copy, sub-licence, distribute or sell any of this data to third parties in any form.

© Crown copyright material is reproduced with the permission of Land Registry under delegated authority from the Controller of HMSO.

This material was last updated in 2024 and may not be copied distributed, sold or published without the formal permission of Land Registry. Only an official copy of a title plan or register obtained from the Land Registry may be used for legal or other official purposes.

May contain public sector information licensed under the Open Government Licence v3.0.

Client

Designer

Project

H2 TEESSIDE

Drawing Title

APPLICATION DOCUMENT REFERENCE NO. 2.2
LAND PLANS
SHEET 5 OF 21

Status	FOR DCO EXAMINATION	Revision	REV 2
Scale	1:2,500 @ A1	Date	16/10/2024
	Spatial Reference System		British National Grid
Drawn By	J.NEYE-SWIFT	Checked By	N/A
Approved By		Approved By	J.WITHINGTON
Drawing reference	ARDG_H2Teesside_Land_Plan_2500_A1		

This document is not to be used in whole or in part other than for the intended purpose and project for which it was prepared and provided.

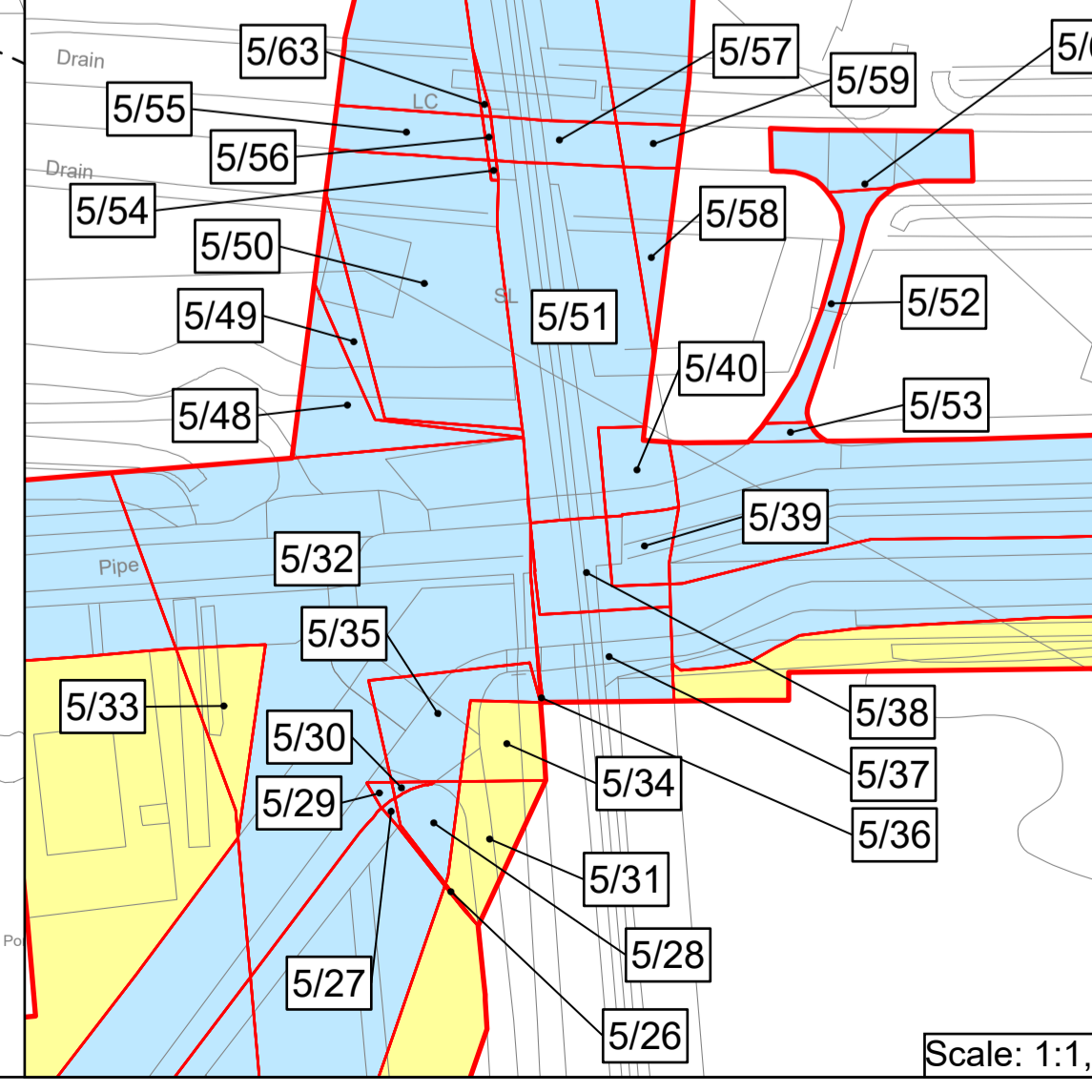
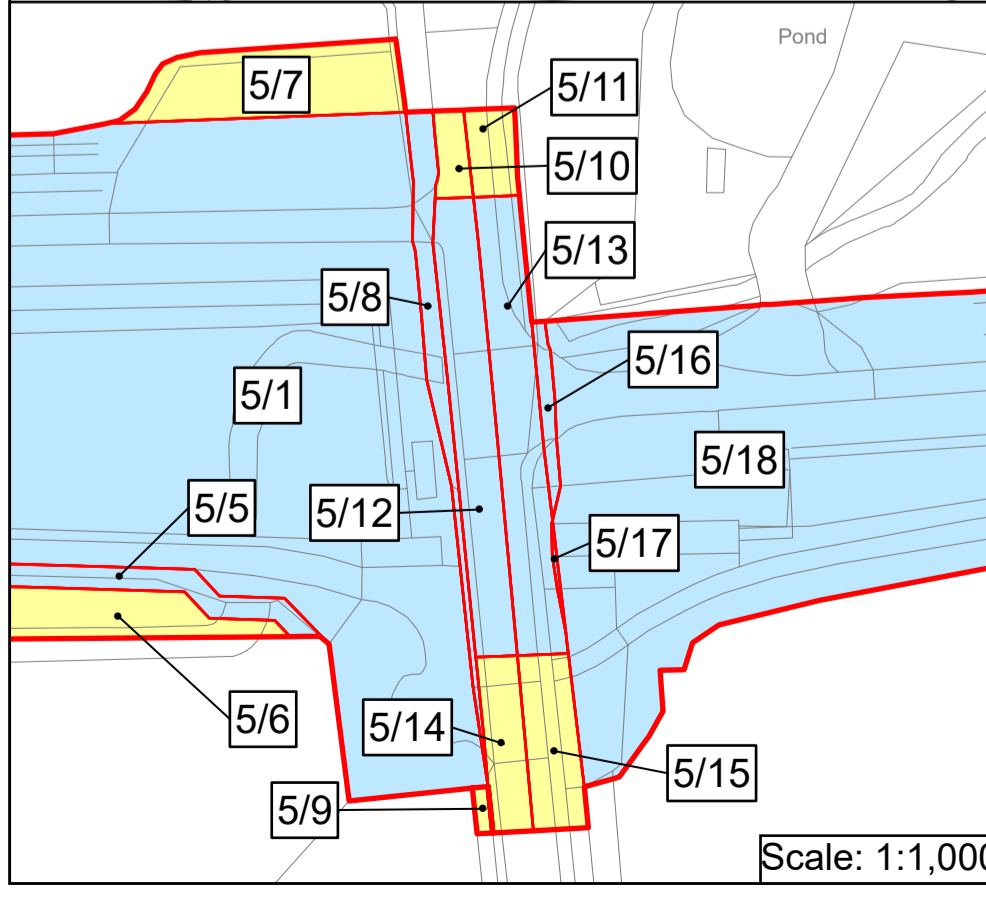
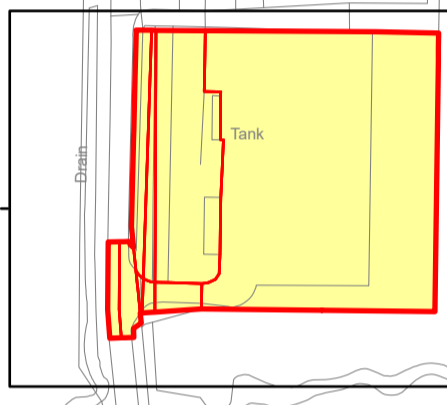
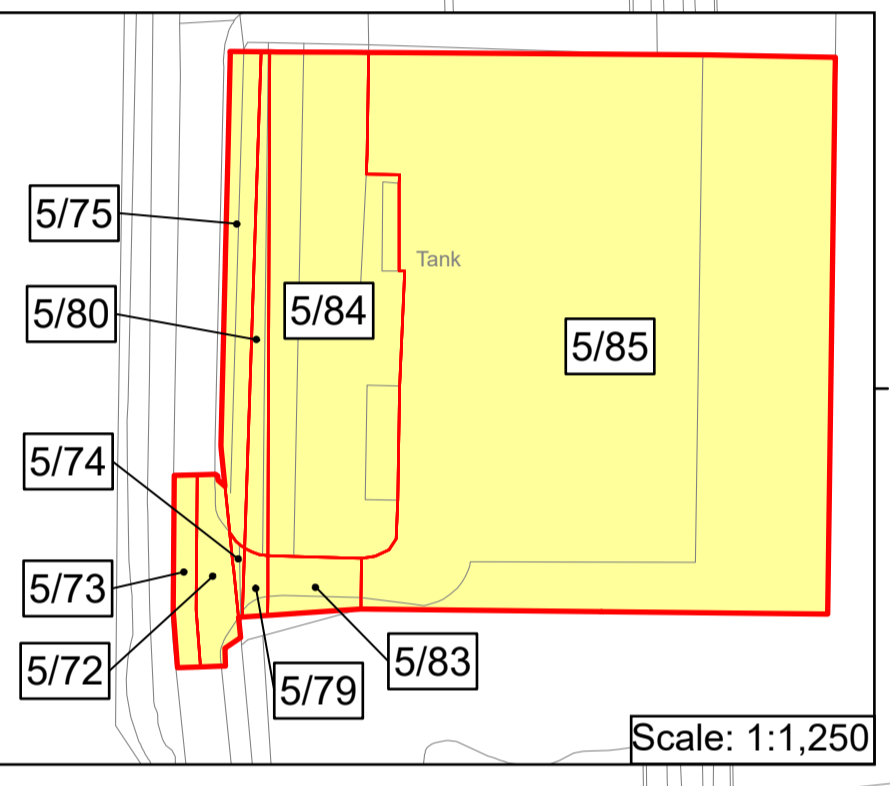
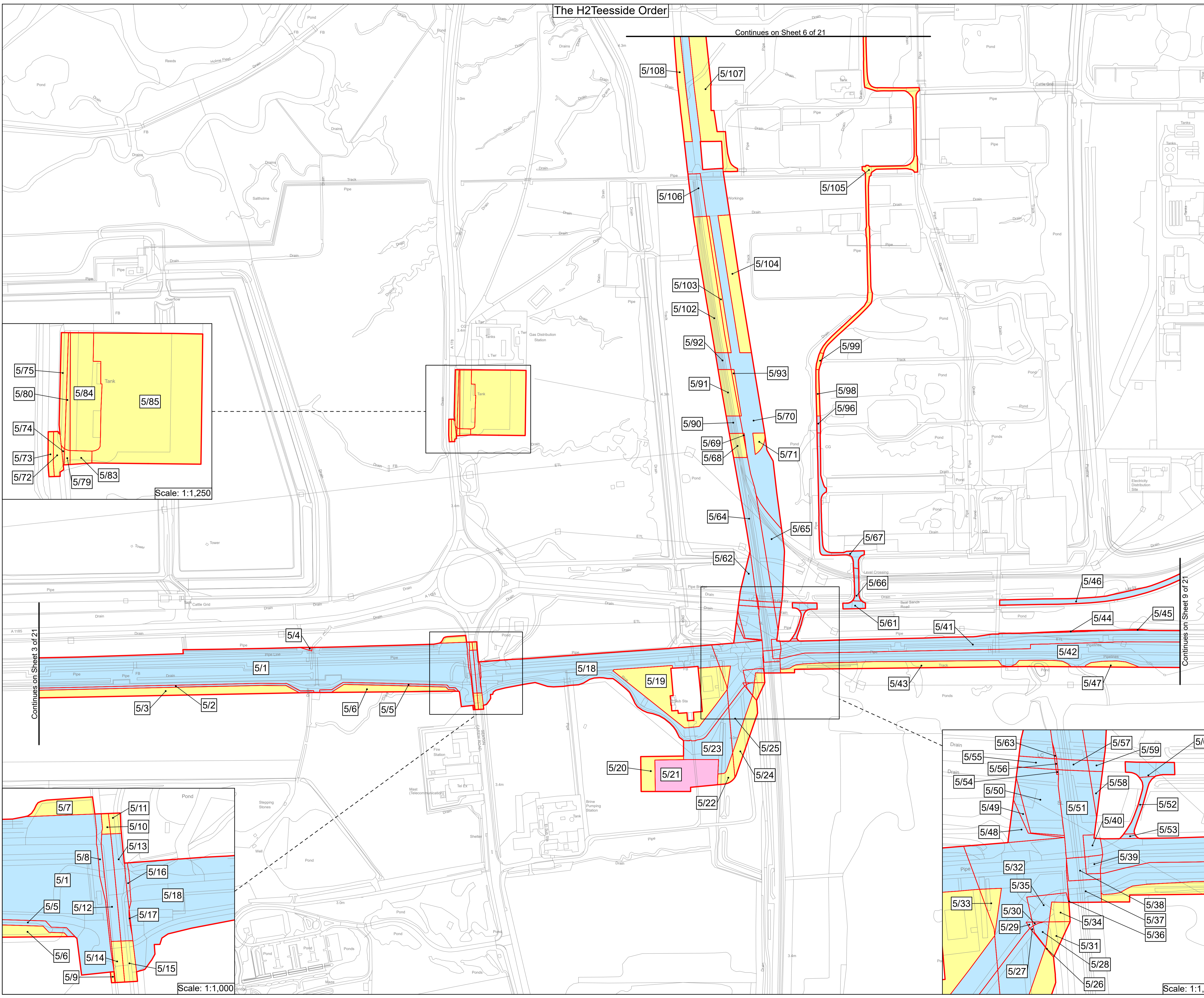

Plot Date: 15 October 2024 11:41
 File Name: C:\Users\jake\Arden\Management\ltd\Projects - Aecom - H2 Teesside\IP16 - GIS & CAD Files\073_ArdG_Teesside\Arden\Projects\LP_2500_A1_20240905.aprx

Continues on Sheet 3 of 21

Continues on Sheet 9 of 21

The H2 Teesside Order

Continues on Sheet 7 of 21

Continues on Sheet 5 of 21

KEY PLAN

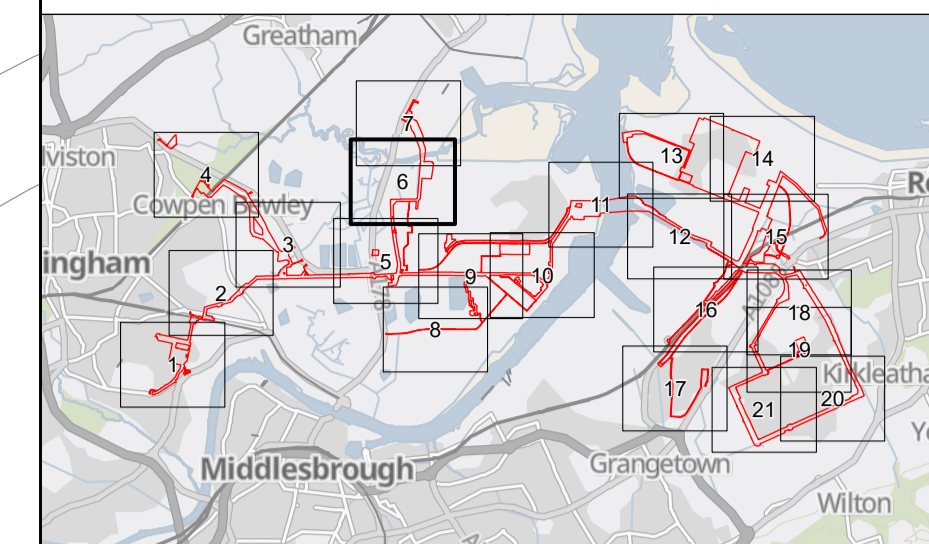

- All dimensions, chainages, levels and co-ordinates are in metres unless stated otherwise.
 - This drawing is to be read in conjunction with all other relevant documentation.
 - These Land Plans should be read in conjunction with other plans and documents in application for development consent, in particular the Book of Reference (Application Document Reference 3.1), Statement of Reasons (Application Document Reference 3.2) and the draft Development Consent Order (Application Document Reference 4.1)
- Regulation 5(2)(i) - Infrastructure Planning (Applications: Prescribed Forms and Procedure) Regulations 2009

Key

- Order Limits**
- Order land – Permanent acquisition of new rights and in relation to which it is proposed to extinguish easements, servitudes and other private rights**
- Order land – Freehold to be compulsorily acquired and in relation to which it is proposed to extinguish easements, servitudes and other private rights**
- Temporary use of land and in relation to which it is proposed to extinguish or suspend easements, servitudes and other private rights**

© Crown copyright and database rights 2024 Ordnance Survey 0100031673. You are permitted to use this data solely to enable you to respond to, or interact with, the the organisation that provided you with the data. You are not permitted to copy, sub-licence, distribute or sell any of this data to third parties in any form.

© Crown copyright material is reproduced with the permission of Land Registry under delegated authority from the Controller of HMSO.

This material was last updated in 2024 and may not be copied distributed, sold or published without the formal permission of Land Registry. Only an official copy of a title plan or register obtained from the Land Registry may be used for legal or other purposes.

May contain public sector information licensed under the Open Government Licence v3.0.

Client

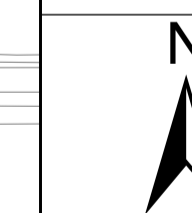

Project

H2 TESSIDE

Drawing Title

APPLICATION DOCUMENT REFERENCE NO. 2.2
LAND PLANS
SHEET 6 OF 21

Status	FOR DCO EXAMINATION	Revision	REV 2
Scale	1:2,500 @ A1	Date	16/10/2024
	Spatial Reference System		British National Grid

Drawn By	J.NEYE-SWIFT	Checked By	N/A	Approved By	J.WITHINGTON
----------	--------------	------------	-----	-------------	--------------

Drawing reference ARDG_H2Teesside_Land_Plan_2500_A1

This document is not to be used in whole or in part other than for the intended purpose and project for which it was prepared and provided.

Plot Date: 15 October 2024 11:43
File Name: C:\Users\Jaken\Arden\Management\Itd\Projects - Aecom - H2 Teesside\IP16 - GIS & CAD Files\073_ARDCG_Teesside\ArCPro\Projects\LP\ARDCG_Teesside_LP_2500_A1_20240905.aprx

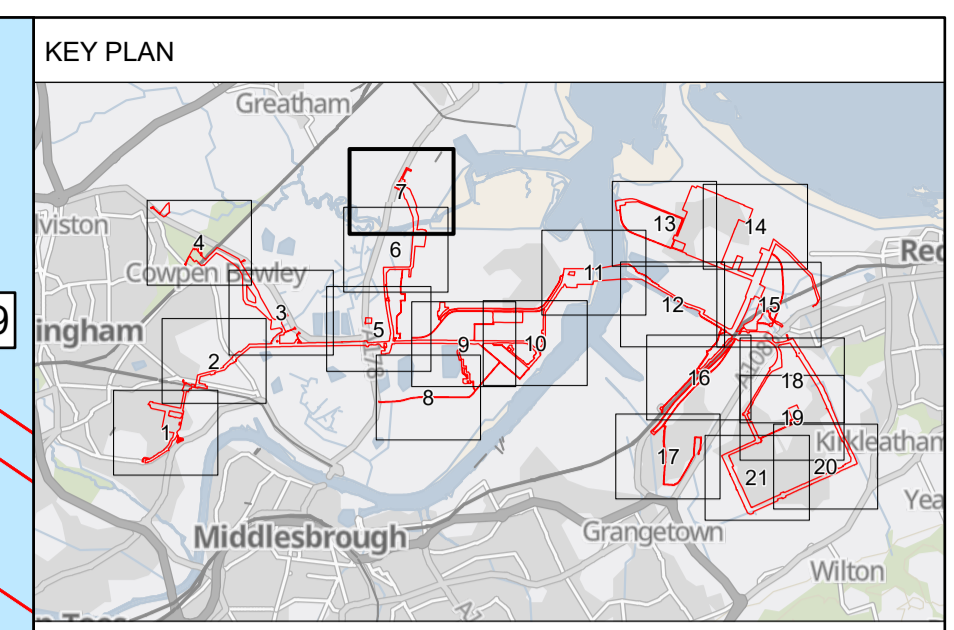
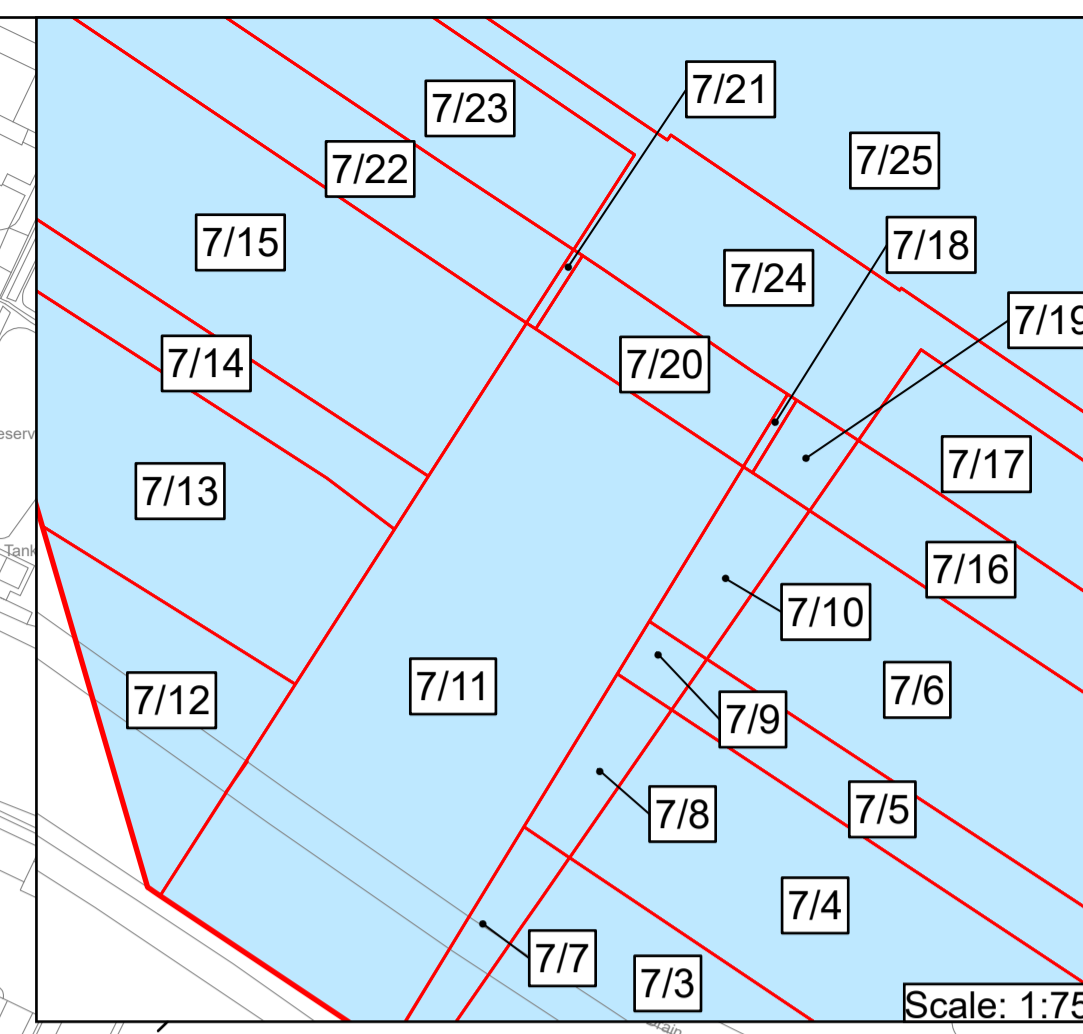
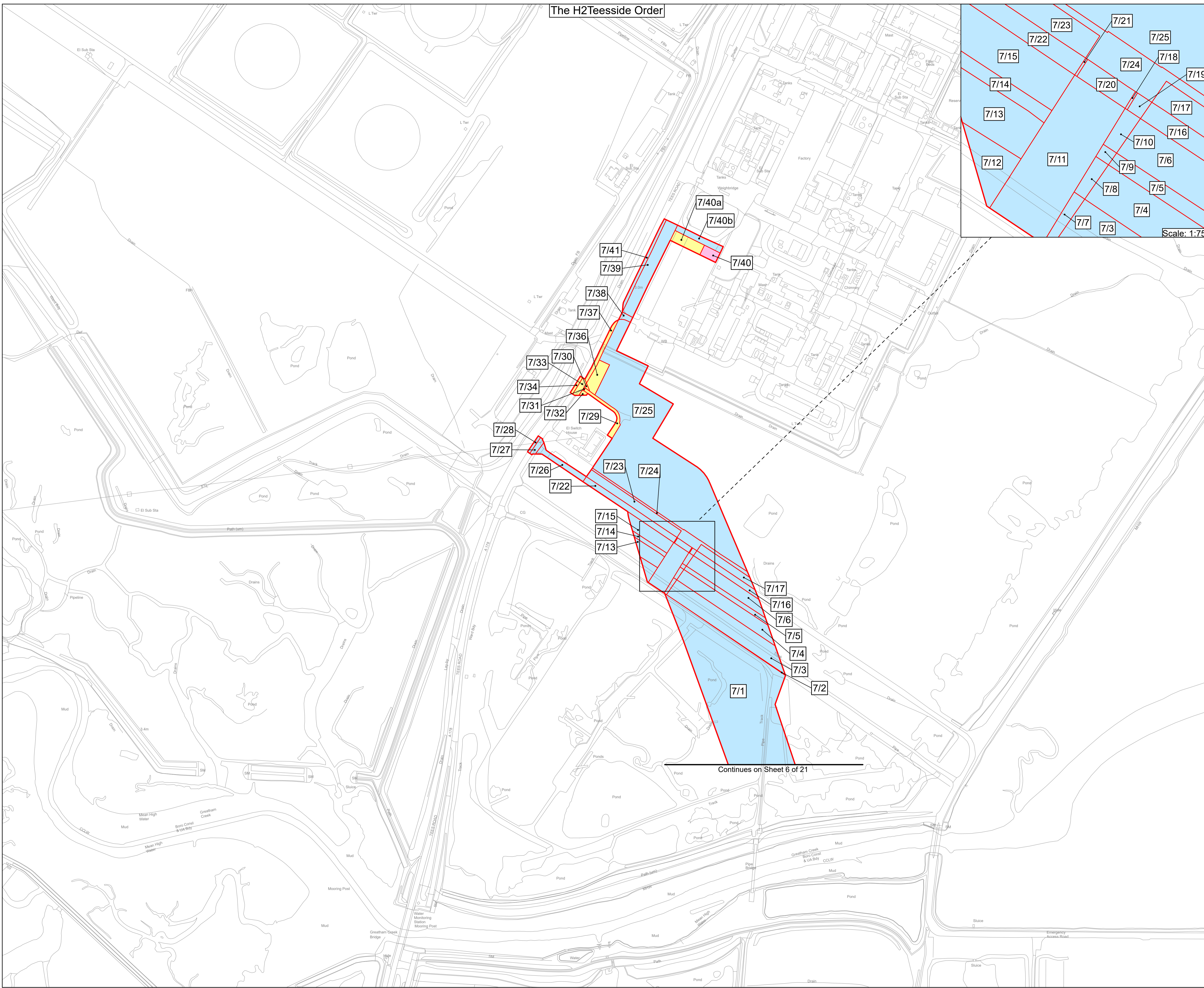

1. All dimensions, chainages, levels and co-ordinates are in metres unless stated otherwise.
2. This drawing is to be read in conjunction with all other relevant documentation.
3. These Land Plans should be read in conjunction with other plans and documents in Application Document Reference 3.1, Statement of Reasons (Application Document Reference 3.2) and the draft Development Consent Order (Application Document Reference 4.1)

Regulation 5(2)(i) - Infrastructure Planning (Applications: Prescribed Forms and Procedure) Regulations 2009

- Key**
- Order Limits
 - Order land – Permanent acquisition of new rights and in relation to which it is proposed to extinguish easements, servitudes and other private rights
 - Order land – Freehold to be compulsorily acquired and in relation to which it is proposed to extinguish easements, servitudes and other private rights
 - Temporary use of land and in relation to which it is proposed to extinguish or suspend easements, servitudes and other private rights

© Crown copyright and database rights 2024 Ordnance Survey 0100031673. You are permitted to use this data solely to enable you to respond to, or interact with, the organisation that provided you with the data. You are not permitted to copy, sub-licence, distribute or sell any of this data to third parties in any form.

© Crown copyright material is reproduced with the permission of Land Registry under delegated authority from the Controller of HMSO.

This material was last updated in 2024 and may not be copied distributed, sold or published without the formal permission of Land Registry. Only an official copy of a title plan or register obtained from the Land Registry may be used for legal or other official purposes.

May contain public sector information licensed under the Open Government Licence v3.0.



Project: H2 TEESSIDE

Drawing Title: APPLICATION DOCUMENT REFERENCE NO. 2.2
LAND PLANS
SHEET 7 OF 21

Status: FOR DCO EXAMINATION	Revision: REV 2
Scale: 1:2,500 @ A1	Date: 16/10/2024
Spatial Reference System: British National Grid	
Drawn By: J.NEYE-SWIFT	Checked By: N/A
Approved By: J.WITHINGTON	
Drawing reference: ARDG_H2Teesside_Land_Plan_2500_A1	

This document is not to be used in whole or in part other than for the intended purpose and project for which it was prepared and provided.

The H2 Teesside Order

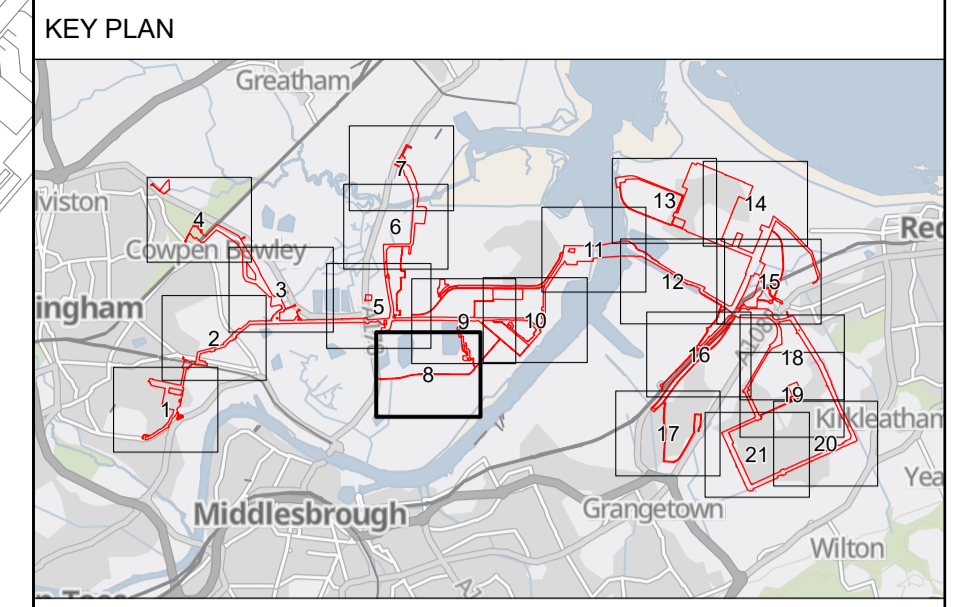

- All dimensions, chainages, levels and co-ordinates are in metres unless stated otherwise.
 - This drawing is to be read in conjunction with all other relevant documentation.
 - These Land Plans should be read in conjunction with other plans and documents in application for development consent, in particular the Book of Reference (Application Document Reference 3.1), Statement of Reasons (Application Document Reference 3.2) and the draft Development Consent Order (Application Document Reference 4.1)
- Regulation 5(2)(i) - Infrastructure Planning (Applications: Prescribed Forms and Procedure) Regulations 2009

- Key**
- Order Limits
 - Order land – Permanent acquisition of new rights and in relation to which it is proposed to extinguish easements, servitudes and other private rights
 - Order land – Freehold to be compulsorily acquired and in relation to which it is proposed to extinguish easements, servitudes and other private rights
 - Temporary use of land and in relation to which it is proposed to extinguish or suspend easements, servitudes and other private rights

© Crown copyright and database rights 2024 Ordnance Survey 0100031673. You are permitted to use this data solely to enable you to respond to, or interact with, the organisation that provided you with the data. You are not permitted to copy, sub-licence, distribute or sell any of this data to third parties in any form.

© Crown copyright material is reproduced with the permission of Land Registry under delegated authority from the Controller of HMSO.

This material was last updated in 2024 and may not be copied distributed, sold or published without the formal permission of Land Registry. Only an official copy of a title plan or register obtained from the Land Registry may be used for legal or other official purposes.

May contain public sector information licensed under the Open Government Licence v3.0.

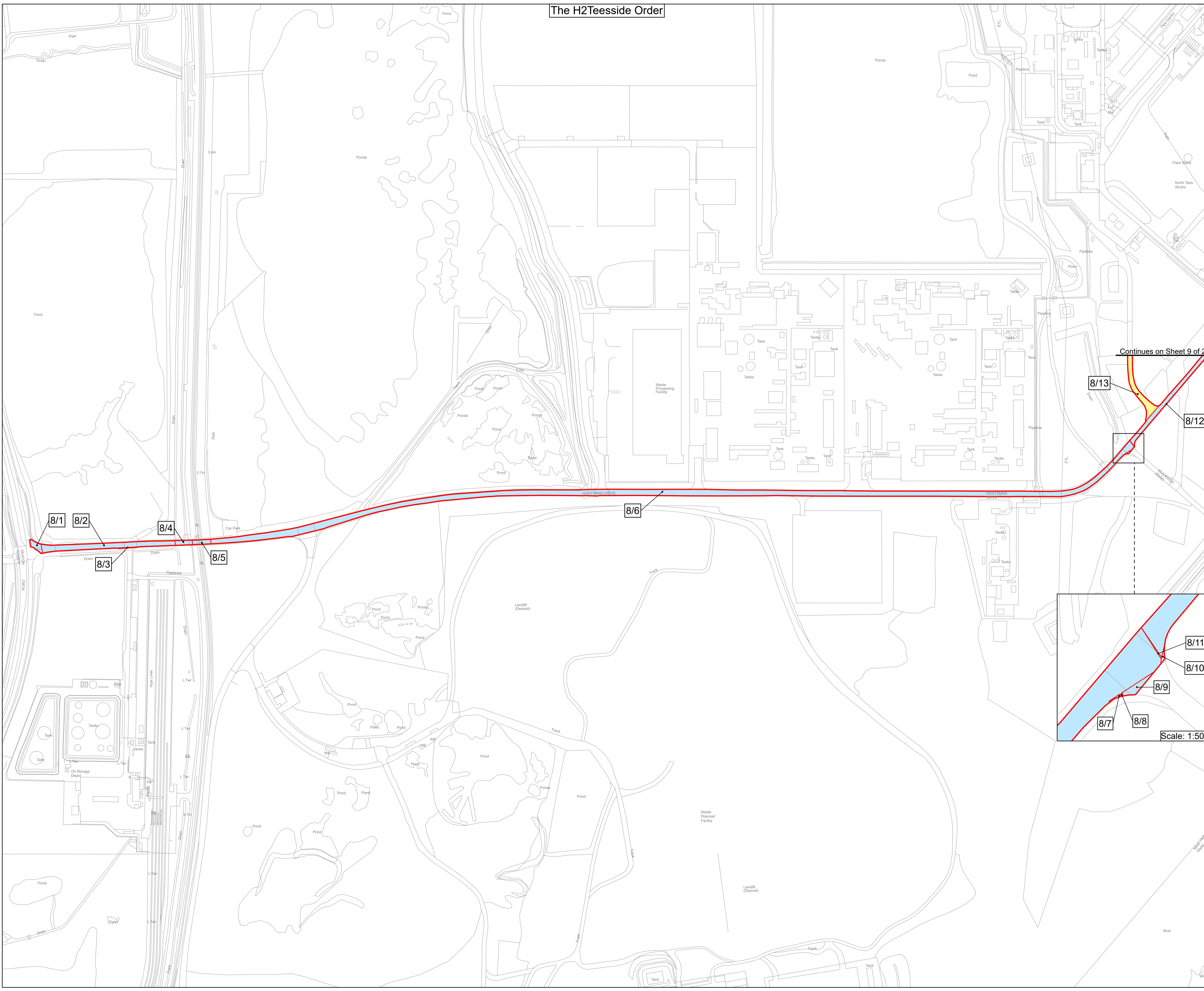

Client

Designer

Project

H2 TEESSIDE

Drawing Title

APPLICATION DOCUMENT REFERENCE NO. 2.2
LAND PLANS
SHEET 8 OF 21

Status	FOR DCO EXAMINATION	Revision	REV 2
Date	16/10/2024		
Scale	1:2,500 @ A1	Spatial Reference System	British National Grid
Drawn By	J.NEYE-SWIFT	Checked By	N/A
Approved By	J.WITHINGTON		

Drawing reference

ARDG_H2Teesside_Land_Plan_2500_A1

This document is not to be used in whole or in part other than for the intended purpose and project for which it was prepared and provided.

Plot Date: 15 October 2024 11:43
 File Name: C:\Users\Jaken\Arden\Management\Ltd\Projects - Aecom - H2 Teesside\IP16 - GIS & CAD Files\073_ARDG_Teesside\Arden\Projects\LP\ARDG_Teesside_LP_2500_A1_20240905.aprx

Plot Date: 15 October 2024 11:44
File Name: C:\Users\Jaken\Arden Management Ltd\Projects - Accom - H2 Teesside\Arden Management Ltd\Projects - GIS & CAD Files\073_ARDCG_Teesside\Arden Management Ltd\Projects - GIS & CAD Files\073_ARDCG_Teesside\LP_2500_A1_20240905.aprx

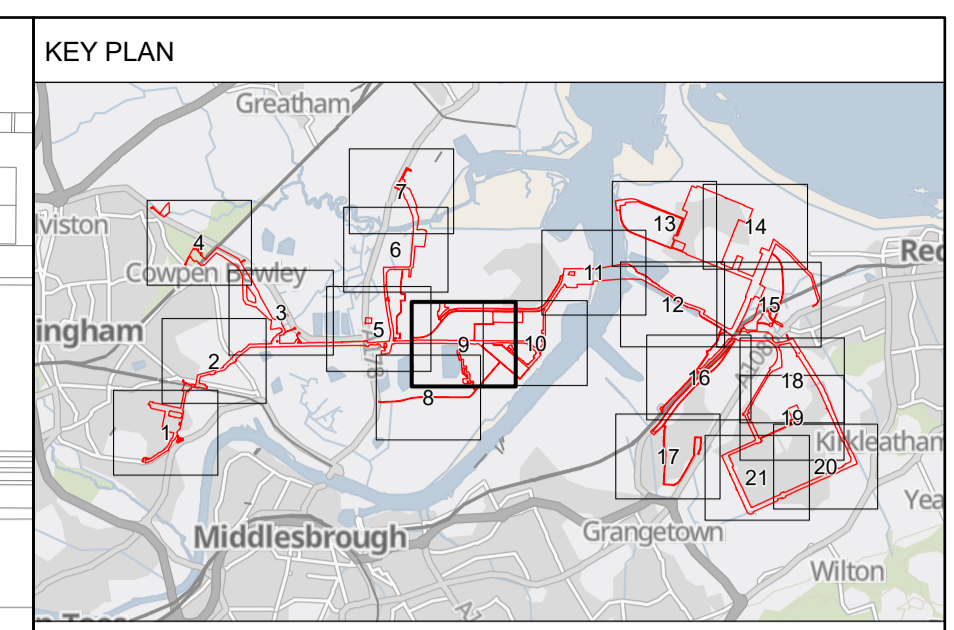
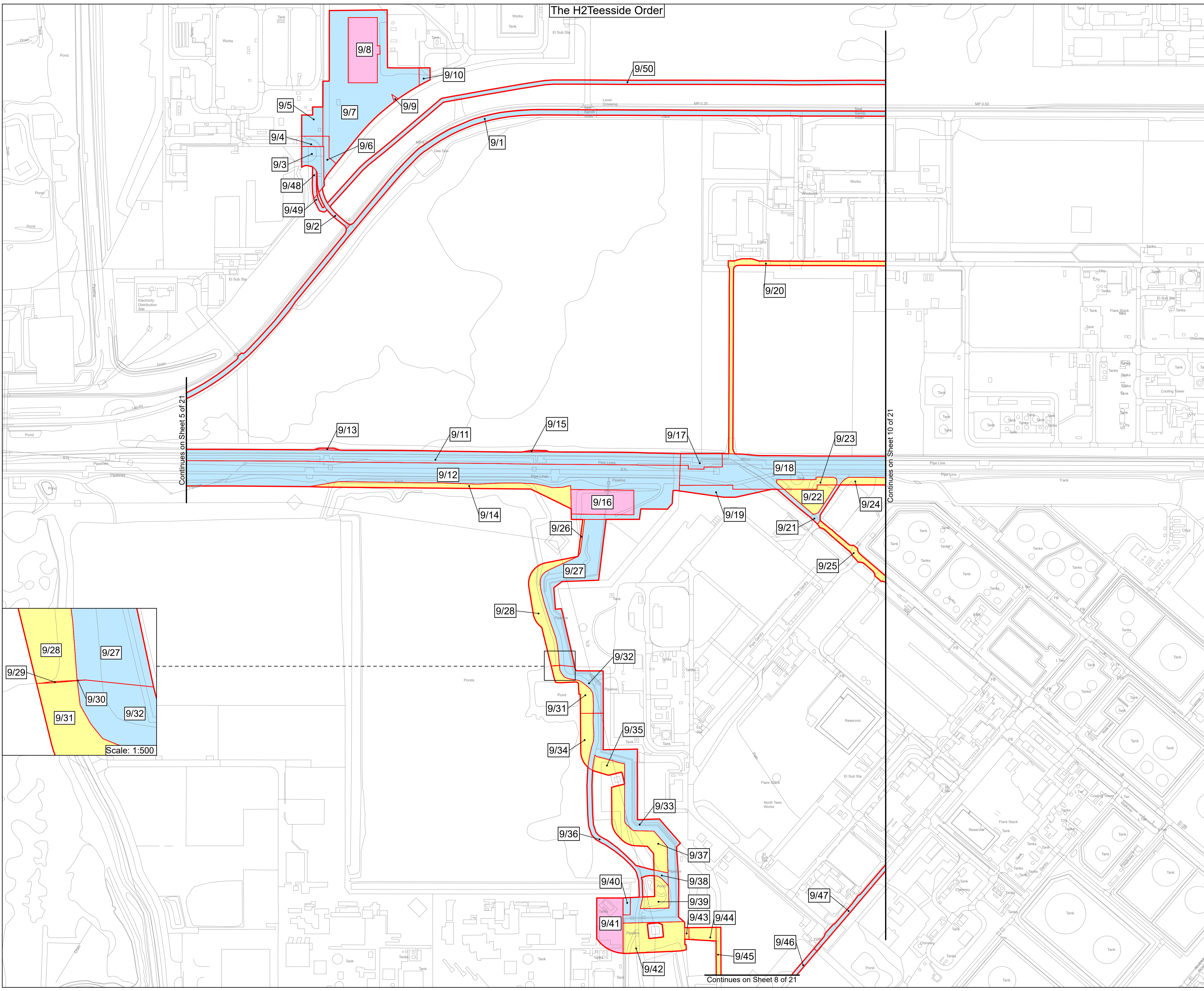

1. All dimensions, chainages, levels and co-ordinates are in metres unless stated otherwise.
2. This drawing is to be read in conjunction with all other relevant documentation.
3. These Land Plans should be read in conjunction with other plans and documents in application for development consent, in particular the Book of Reference (Application Document Reference 3.1), Statement of Reasons (Application Document Reference 3.2) and the draft Development Consent Order (Application Document Reference 4.1)

Regulation 5(2)(i) - Infrastructure Planning (Applications: Prescribed Forms and Procedure) Regulations 2009

- Key**
- Order Limits
 - Order land – Permanent acquisition of new rights and in relation to which it is proposed to extinguish easements, servitudes and other private rights
 - Order land – Freehold to be compulsorily acquired and in relation to which it is proposed to extinguish easements, servitudes and other private rights
 - Temporary use of land and in relation to which it is proposed to extinguish or suspend easements, servitudes and other private rights

© Crown copyright and database rights 2024 Ordnance Survey 0100031673. You are permitted to use this data solely to enable you to respond to, or interact with, the organisation that provided you with the data. You are not permitted to copy, sub-licence, distribute or sell any of this data to third parties in any form.

© Crown copyright material is reproduced with the permission of Land Registry under delegated authority from the Controller of HMSO.

This material was last updated in 2024 and may not be copied distributed, sold or published without the formal permission of Land Registry. Only an official copy of a title plan or register obtained from the Land Registry may be used for legal or other official purposes.

May contain public sector information licensed under the Open Government Licence v3.0.

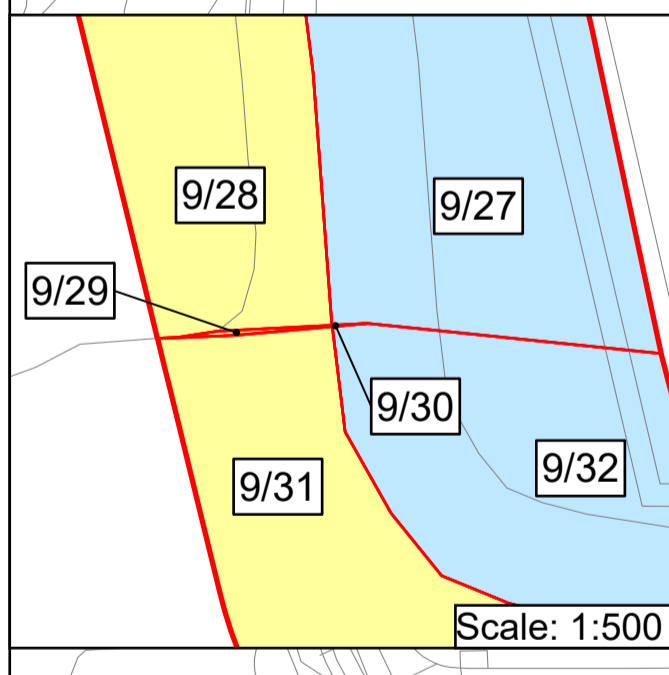

Client

Designer

Project

H2 TESSIDE

Drawing Title

APPLICATION DOCUMENT REFERENCE NO. 2.2
LAND PLANS
SHEET 9 OF 21

Status	FOR DCO EXAMINATION	Revision	REV 2
Scale	1:2,500 @ A1	Date	16/10/2024
Spatial Reference System	British National Grid		
Drawn By	J.NEYE-SWIFT	Checked By	N/A
Approved By			J.WITHINGTON
Drawing reference	ARDG_H2Teesside_Land_Plan_2500_A1		

This document is not to be used in whole or in part other than for the intended purpose and project for which it was prepared and provided.

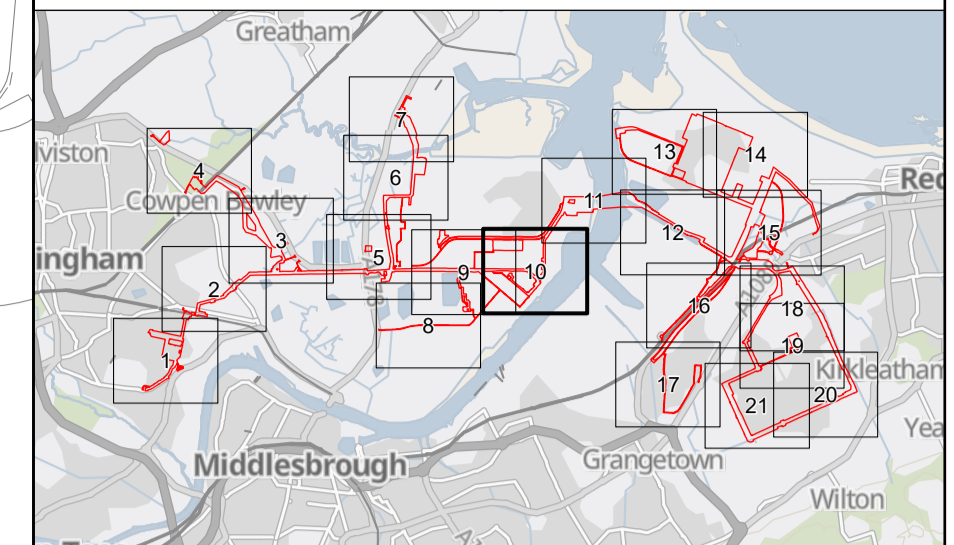

1. All dimensions, chainages, levels and co-ordinates are in metres unless stated otherwise.
2. This drawing is to be read in conjunction with all other relevant documentation.
3. These Land Plans should be read in conjunction with other plans and documents in application for development consent, in particular the Book of Reference (Application Document Reference 3.1), Statement of Reasons (Application Document Reference 3.2) and the draft Development Consent Order (Application Document Reference 4.1)

Regulation 5(2)(i) - Infrastructure Planning (Applications: Prescribed Forms and Procedure) Regulations 2009

Key

- Order Limits
- Order land – Permanent acquisition of new rights and in relation to which it is proposed to extinguish easements, servitudes and other private rights
- Order land – Freehold to be compulsorily acquired and in relation to which it is proposed to extinguish easements, servitudes and other private rights
- Temporary use of land and in relation to which it is proposed to extinguish or suspend easements, servitudes and other private rights

© Crown copyright and database rights 2024 Ordnance Survey 0100031673. You are permitted to use this data solely to enable you to respond to, or interact with, the organisation that provided you with the data. You are not permitted to copy, sub-licence, distribute or sell any of this data to third parties in any form.

© Crown copyright material is reproduced with the permission of Land Registry under delegated authority from the Controller of HMSO.

This material was last updated in 2024 and may not be copied distributed, sold or published without the formal permission of Land Registry. Only an official copy of a title plan or register obtained from the Land Registry may be used for legal or other official purposes.

May contain public sector information licensed under the Open Government Licence v3.0.

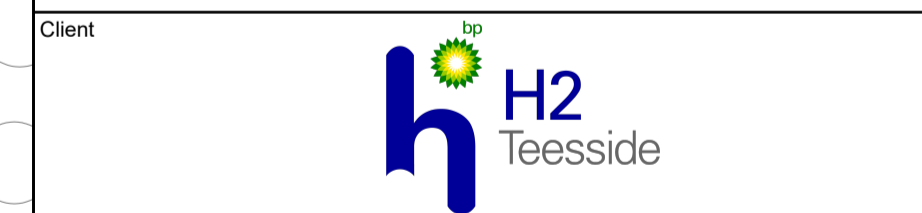

Project H2 TEESSIDE

Drawing Title APPLICATION DOCUMENT REFERENCE NO. 2.2 LAND PLANS SHEET 10 OF 21

Status	FOR DCO EXAMINATION	Revision	REV 2
Scale	1:2,500 @ A1	Date	16/10/2024
Spatial Reference System	British National Grid		

Drawn By	J.NEYE-SWIFT	Checked By	N/A	Approved By	J.WITHINGTON
----------	--------------	------------	-----	-------------	--------------

Drawing reference ARDG_H2Teesside_Land_Plan_2500_A1

This document is not to be used in whole or in part other than for the intended purpose and project for which it was prepared and provided.

PLOT DATE: 15 October 2024 11:33
FILE NAME: C:\Users\jake\OneDrive\Projects - Aecom - H2 Teesside\Projects - Aecom - H2 Teesside\Arden\Management\LD\Projects - Aecom - H2 Teesside\IP16 - GIS & CAD Files\IP16 - GIS & CAD Files\073_ARDG_Teesside\Arden\Projects - Aecom - H2 Teesside_LP_2500_A1_20240905.aprx

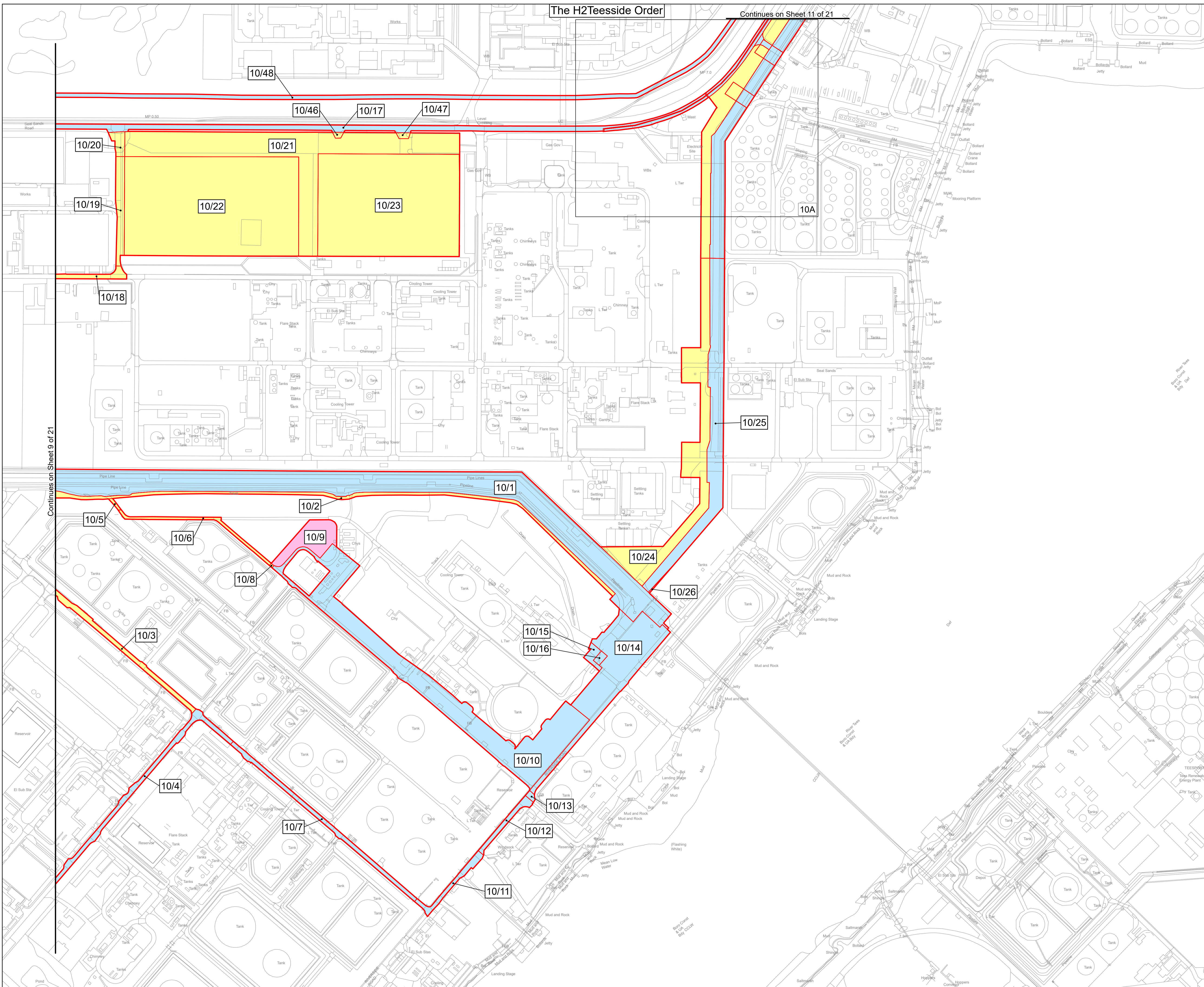

Continues on Sheet 9 of 21

Plot Date: 15 October 2024 11:50
File Name: C:\Users\Jaken\Arden\Management\Ltd\Projects - Aecom - H2 Teesside\Arden\Projects\ARDCG_Teesside\Arden\Projects\ARDCG_Teesside_LP_2500_A1_20240905.aprx

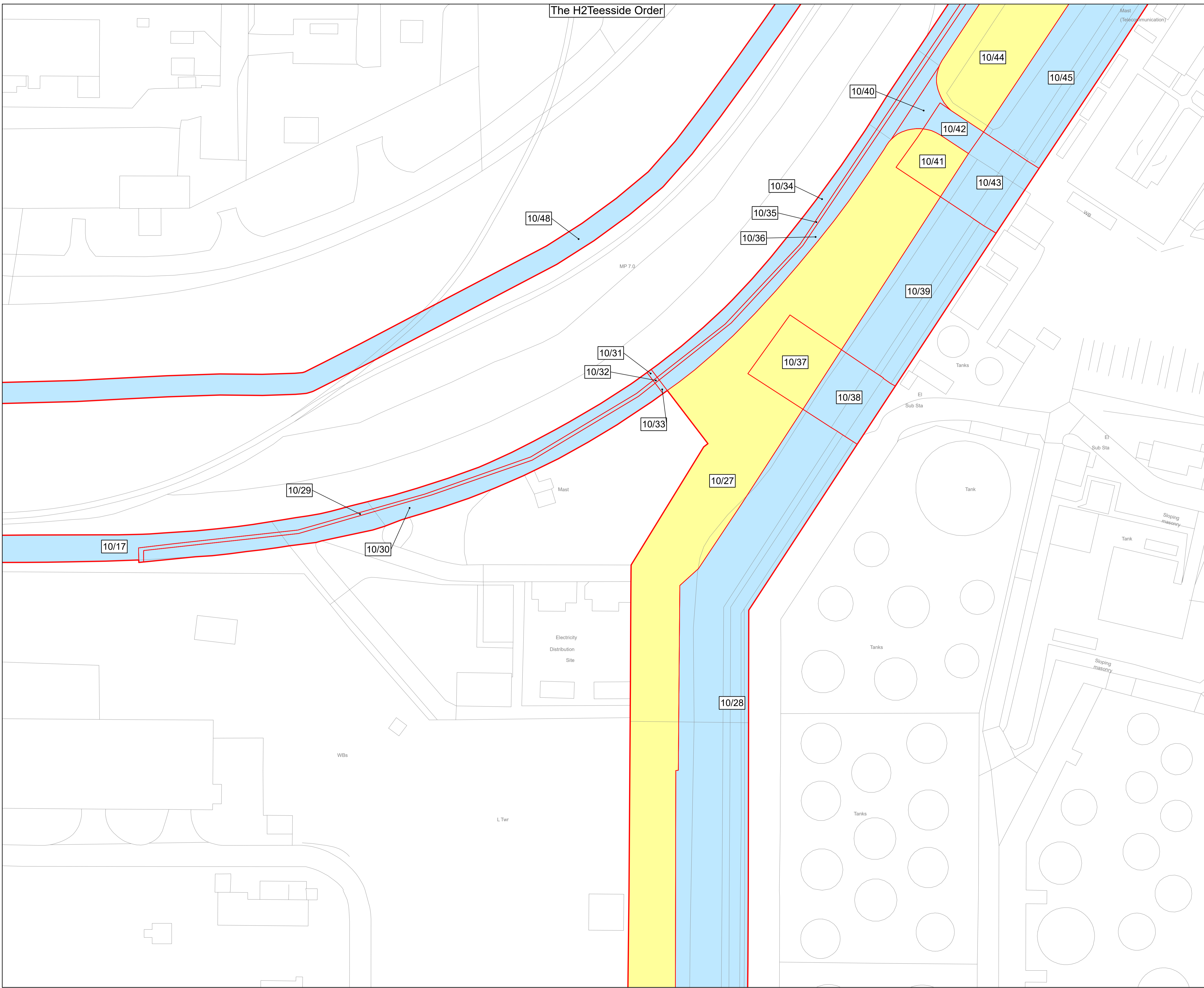

KEY PLAN

1. All dimensions, chainages, levels and co-ordinates are in metres unless stated otherwise.
2. This drawing is to be read in conjunction with all other relevant documentation.
3. These Land Plans should be read in conjunction with other plans and documents in application for development consent, in particular the Book of Reference (Application Document Reference 3.1), Statement of Reasons (Application Document Reference 3.2) and the draft Development Consent Order (Application Document Reference 4.1)

Regulation 5(2)(i) - Infrastructure Planning (Applications: Prescribed Forms and Procedure) Regulations 2009

Key

- Order Limits
- Order land – Permanent acquisition of new rights and in relation to which it is proposed to extinguish easements, servitudes and other private rights
- Order land – Freehold to be compulsorily acquired and in relation to which it is proposed to extinguish easements, servitudes and other private rights
- Temporary use of land and in relation to which it is proposed to extinguish or suspend easements, servitudes and other private rights

© Crown copyright and database rights 2024 Ordnance Survey 0100031673. You are permitted to use this data solely to enable you to respond to, or interact with, the organisation that provided you with the data. You are not permitted to copy, sub-licence, distribute or sell any of this data to third parties in any form.

© Crown copyright material is reproduced with the permission of Land Registry under delegated authority from the Controller of HMSO.

This material was last updated in 2024 and may not be copied distributed, sold or published without the formal permission of Land Registry. Only an official copy of a title plan or register obtained from the Land Registry may be used for legal or other official purposes.

May contain public sector information licensed under the Open Government Licence v3.0.

Client

Designer

Project

H2 TEESSIDE

Drawing Title

APPLICATION DOCUMENT REFERENCE NO. 2.2
LAND PLANS
SHEET 10A OF 21

Status	FOR DCO EXAMINATION	Revision	REV 2
Date	16/10/2024	Date	16/10/2024
Scale	1:500 @ A1	Spatial Reference System	British National Grid

Drawn By	Checked By	Approved By
J.NEYE-SWIFT	N/A	J.WITHINGTON

Drawing reference

ARDG_H2Teesside_Land_Plan_2500_A1

This document is not to be used in whole or in part other than for the intended purpose and project for which it was prepared and provided.

The H2 Teesside Order

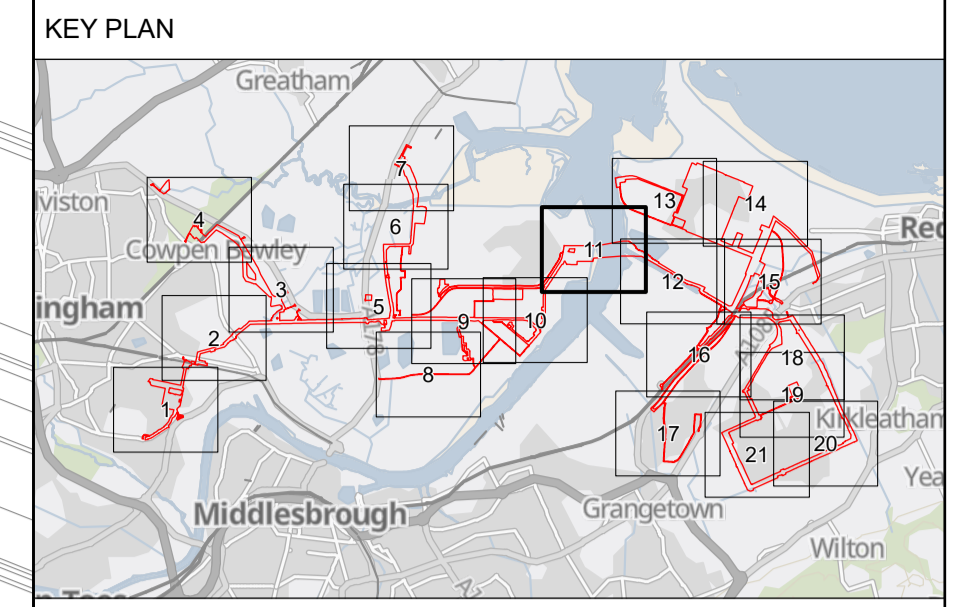

- All dimensions, chainages, levels and co-ordinates are in metres unless stated otherwise.
 - This drawing is to be read in conjunction with all other relevant documentation.
 - These Land Plans should be read in conjunction with other plans and documents in application for development consent, in particular the Book of Reference (Application Document Reference 3.1), Statement of Reasons (Application Document Reference 3.2) and the draft Development Consent Order (Application Document Reference 4.1)
- Regulation 5(2)(i) - Infrastructure Planning (Applications: Prescribed Forms and Procedure) Regulations 2009

- Key**
- Order Limits
 - Order land – Permanent acquisition of new rights and in relation to which it is proposed to extinguish easements, servitudes and other private rights
 - Order land – Freehold to be compulsorily acquired and in relation to which it is proposed to extinguish easements, servitudes and other private rights
 - Temporary use of land and in relation to which it is proposed to extinguish or suspend easements, servitudes and other private rights

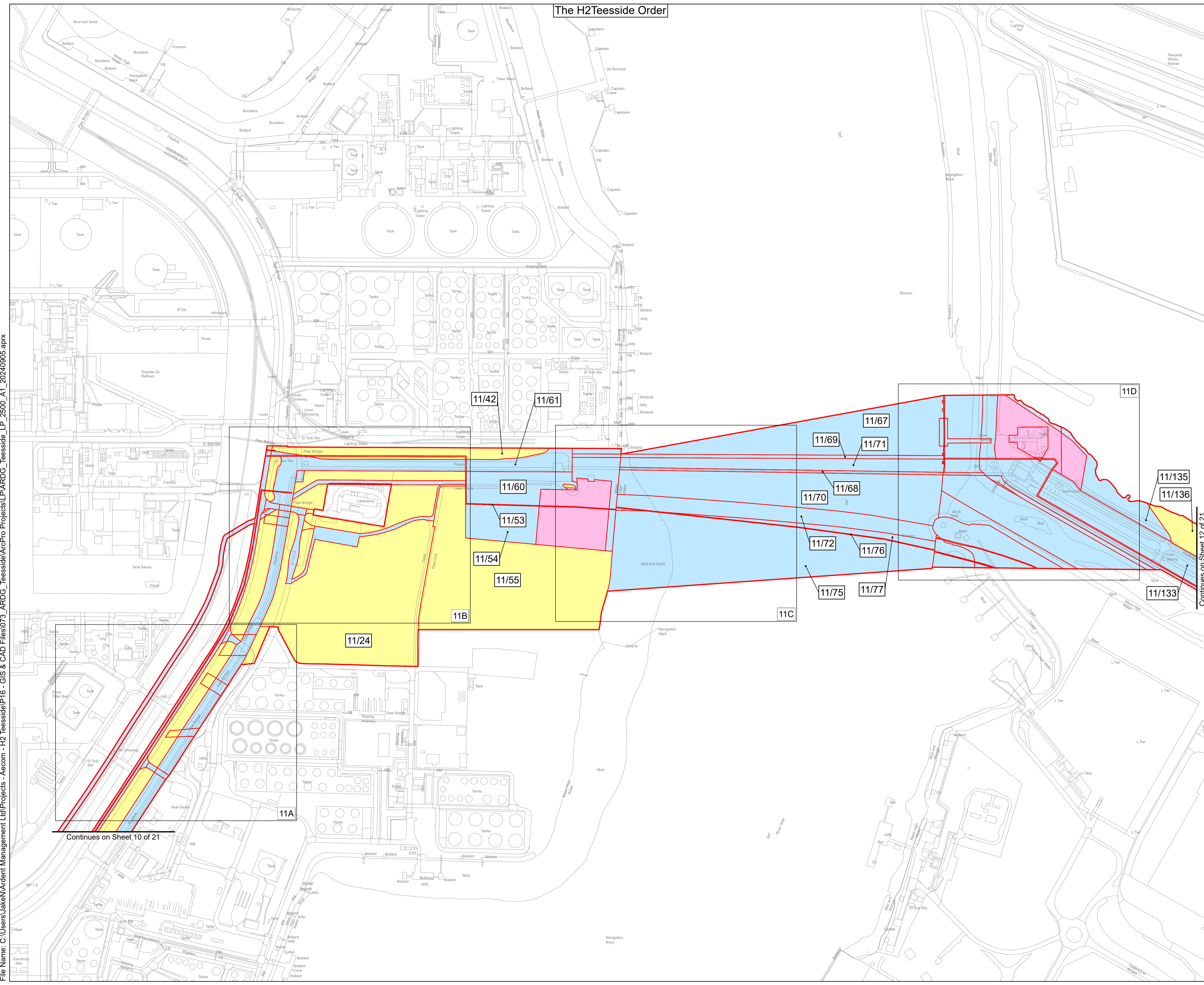

© Crown copyright and database rights 2024 Ordnance Survey 0100031673. You are permitted to use this data solely to enable you to respond to, or interact with, the organisation that provided you with the data. You are not permitted to copy, sub-licence, distribute or sell any of this data to third parties in any form.

© Crown copyright material is reproduced with the permission of Land Registry under delegated authority from the Controller of HMSO.

This material was last updated in 2024 and may not be copied distributed, sold or published without the formal permission of Land Registry. Only an official copy of a title plan or register obtained from the Land Registry may be used for legal or other official purposes.

May contain public sector information licensed under the Open Government Licence v3.0.



Project: H2 TESSIDE

Drawing Title: APPLICATION DOCUMENT REFERENCE NO. 2.2 LAND PLANS SHEET 11 OF 21

Status	FOR DCO EXAMINATION	Revision	REV 2
Scale	1:2,500 @ A1	Date	16/10/2024
Drawn By	J.NEYE-SWIFT	Checked By	N/A
Approved By	J.WITHINGTON		
Drawing reference	ARDG_H2Teesside_Land_Plan_2500_A1		

This document is not to be used in whole or in part other than for the intended purpose and project for which it was prepared and provided.

Plot Date: 16 October 2024 11:35
File Name: C:\Users\jake\Arden\Management\ltd\Projects - Aecom - H2 Teesside\PI16 - GIS & CAD Files\073_ArdG_Teesside\ArcPro Projects\LP\ARDG_Teesside_LP_2500_A1_2024100905.aprx

Continues on Sheet 10 of 21

Continues on Sheet 12 of 21

Plot Date: 15 October 2024 11:50
File Name: C:\Users\jake\OneDrive\Arden Management Ltd\Projects - Aecom - H2 Teesside\IP16 - GIS & CAD Files\073_ARDCG_Teesside\Arden\Projects\IP16_ARDCG_Teesside_LP_2500_A1_20241005.aprx

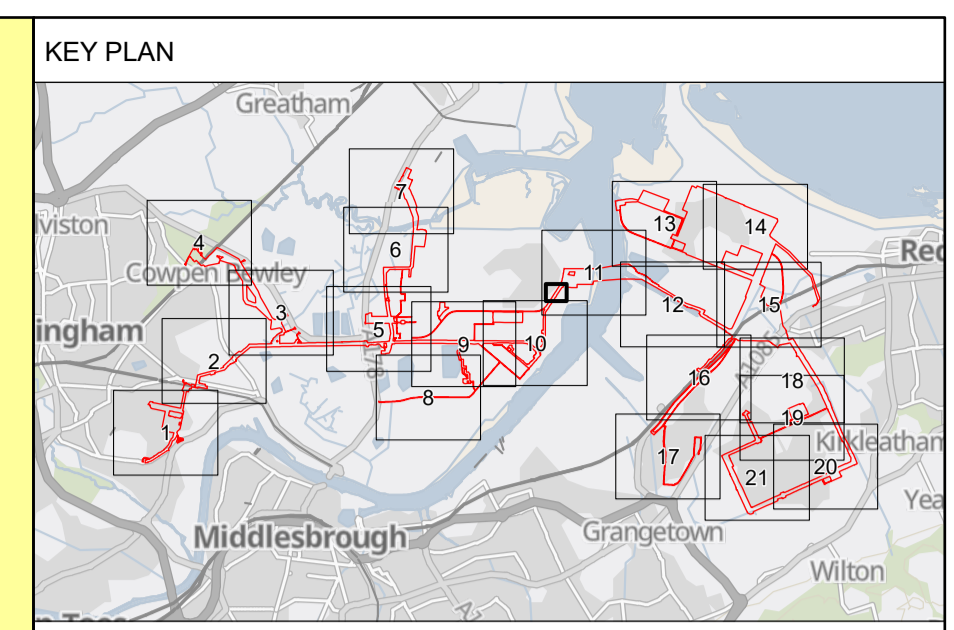
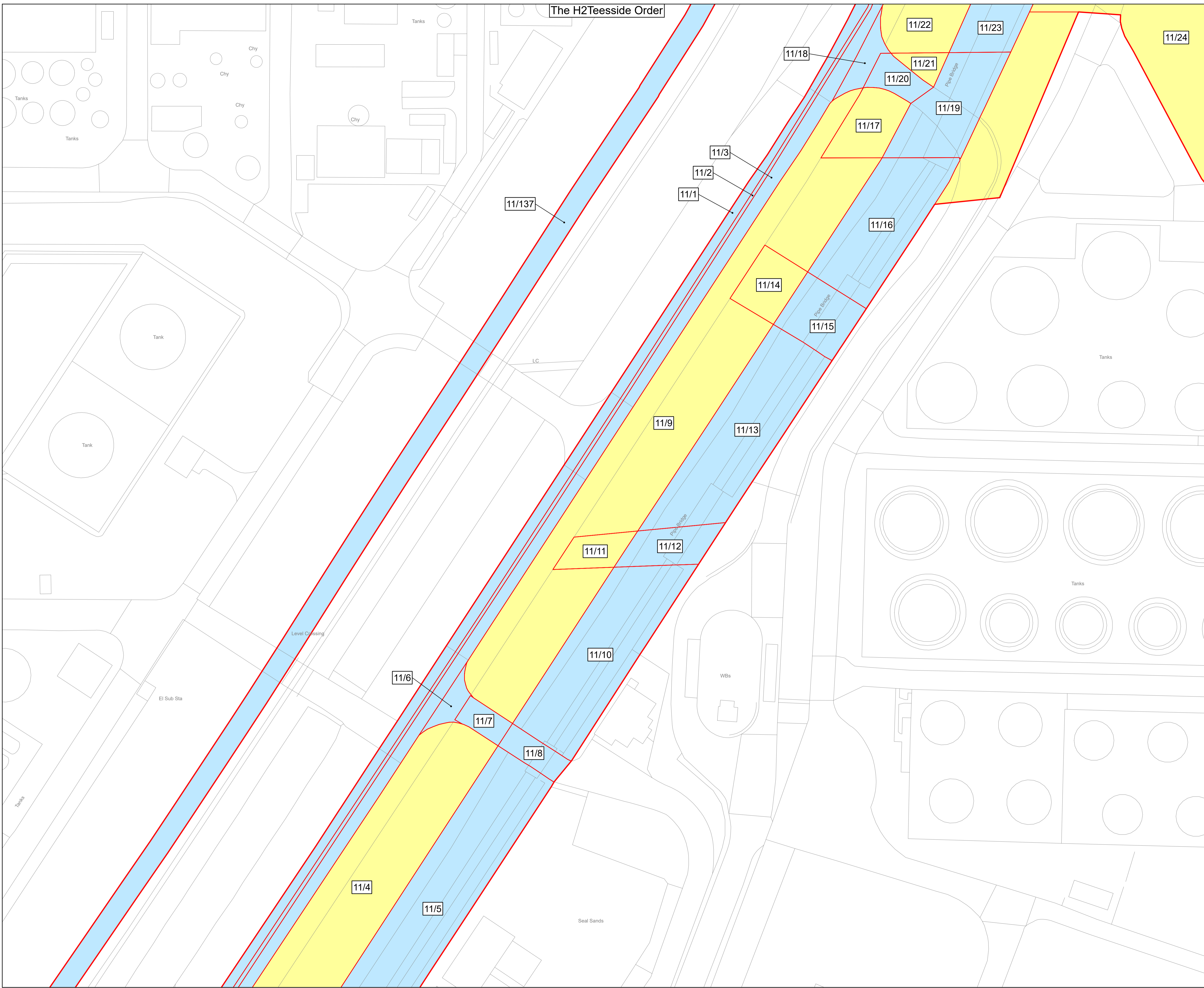

1. All dimensions, chainages, levels and co-ordinates are in metres unless stated otherwise.
2. This drawing is to be read in conjunction with all other relevant documentation.
3. These Land Plans should be read in conjunction with other plans and documents in Application for development consent, in particular the Book of Reference (Application Document Reference 3.1), Statement of Reasons (Application Document Reference 3.2) and the draft Development Consent Order (Application Document Reference 4.1)

Regulation 5(2)(i) - Infrastructure Planning (Applications: Prescribed Forms and Procedure) Regulations 2009

- Key**
- Order Limits
 - Order land – Permanent acquisition of new rights and in relation to which it is proposed to extinguish easements, servitudes and other private rights
 - Order land – Freehold to be compulsorily acquired and in relation to which it is proposed to extinguish easements, servitudes and other private rights
 - Temporary use of land and in relation to which it is proposed to extinguish or suspend easements, servitudes and other private rights

© Crown copyright and database rights 2024 Ordnance Survey 0100031673. You are permitted to use this data solely to enable you to respond to, or interact with, the organisation that provided you with the data. You are not permitted to copy, sub-licence, distribute or sell any of this data to third parties in any form.

© Crown copyright material is reproduced with the permission of Land Registry under delegated authority from the Controller of HMSO.

This material was last updated in 2024 and may not be copied distributed, sold or published without the formal permission of Land Registry. Only an official copy of a title plan or register obtained from the Land Registry may be used for legal or other official purposes.

May contain public sector information licensed under the Open Government Licence v3.0.



Project: H2 TEESSIDE

Drawing Title: APPLICATION DOCUMENT REFERENCE NO. 2.2
LAND PLANS
SHEET 11A OF 21

Status	FOR DCO EXAMINATION	Revision	REV 2
Scale	1:500 @ A1	Date	16/10/2024
Spatial Reference System		British National Grid	
Drawn By	J.NEYE-SWIFT	Checked By	N/A
Approved By			J.WITHINGTON
Drawing reference	ARDG_H2Teesside_Land_Plan_2500_A1		

This document is not to be used in whole or in part other than for the intended purpose and project for which it was prepared and provided.

The H2 Teesside Order

KEY PLAN

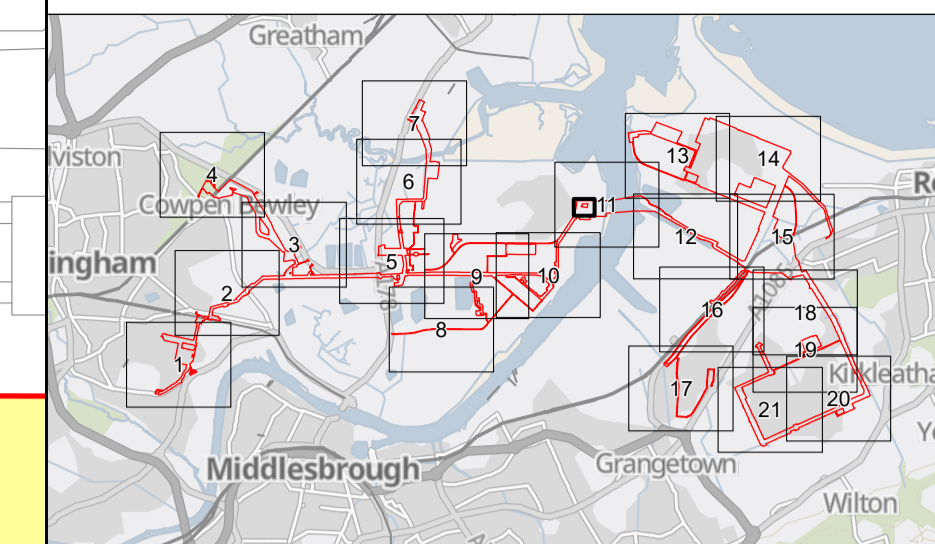

1. All dimensions, chainages, levels and co-ordinates are in metres unless stated otherwise.
 2. This drawing is to be read in conjunction with all other relevant documentation.
 3. These Land Plans should be read in conjunction with other plans and documents in application for development consent, in particular the Book of Reference (Application Document Reference 3.1), Statement of Reasons (Application Document Reference 3.2) and the draft Development Consent Order (Application Document Reference 4.1)
- Regulation 5(2)(i) - Infrastructure Planning (Applications: Prescribed Forms and Procedure) Regulations 2009

Key

- Order Limits
- Order land – Permanent acquisition of new rights and in relation to which it is proposed to extinguish easements, servitudes and other private rights
- Order land – Freehold to be compulsorily acquired and in relation to which it is proposed to extinguish easements, servitudes and other private rights
- Temporary use of land and in relation to which it is proposed to extinguish or suspend easements, servitudes and other private rights

© Crown copyright and database rights 2024 Ordnance Survey 0100031673. You are permitted to use this data solely to enable you to respond to, or interact with, the organisation that provided you with the data. You are not permitted to copy, sub-licence, distribute or sell any of this data to third parties in any form.

© Crown copyright material is reproduced with the permission of Land Registry under delegated authority from the Controller of HMSO.

This material was last updated in 2024 and may not be copied distributed, sold or published without the formal permission of Land Registry. Only an official copy of a title plan or register obtained from the Land Registry may be used for legal or other official purposes.

May contain public sector information licensed under the Open Government Licence v3.0.

Client

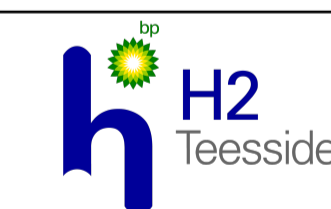

Designer

Ardent

Project

H2 TEESSIDE

Drawing Title

APPLICATION DOCUMENT REFERENCE NO. 2.2
LAND PLANS
SHEET 11B OF 21

Status	FOR DCO EXAMINATION	Revision	REV 2
Date		Date	16/10/2024

Scale	1:500 @ A1	Spatial Reference System	British National Grid
-------	------------	--------------------------	-----------------------

Drawn By	Checked By	Approved By
J.NEYE-SWIFT	N/A	J.WITHINGTON

Drawing reference ARDG_H2Teesside_Land_Plan_2500_A1

This document is not to be used in whole or in part other than for the intended purpose and project for which it was prepared and provided.

Plot Date: 16 October 2024 11:36
File Name: C:\Users\jake\Arden\Management\Ltd\Projects - Aecom - H2 Teesside\PI16 - GIS & CAD Files\073_ARDG_Teesside\ArcPro Projects\LP\ARDG_Teesside_LP_2500_A1_20241005.aprx

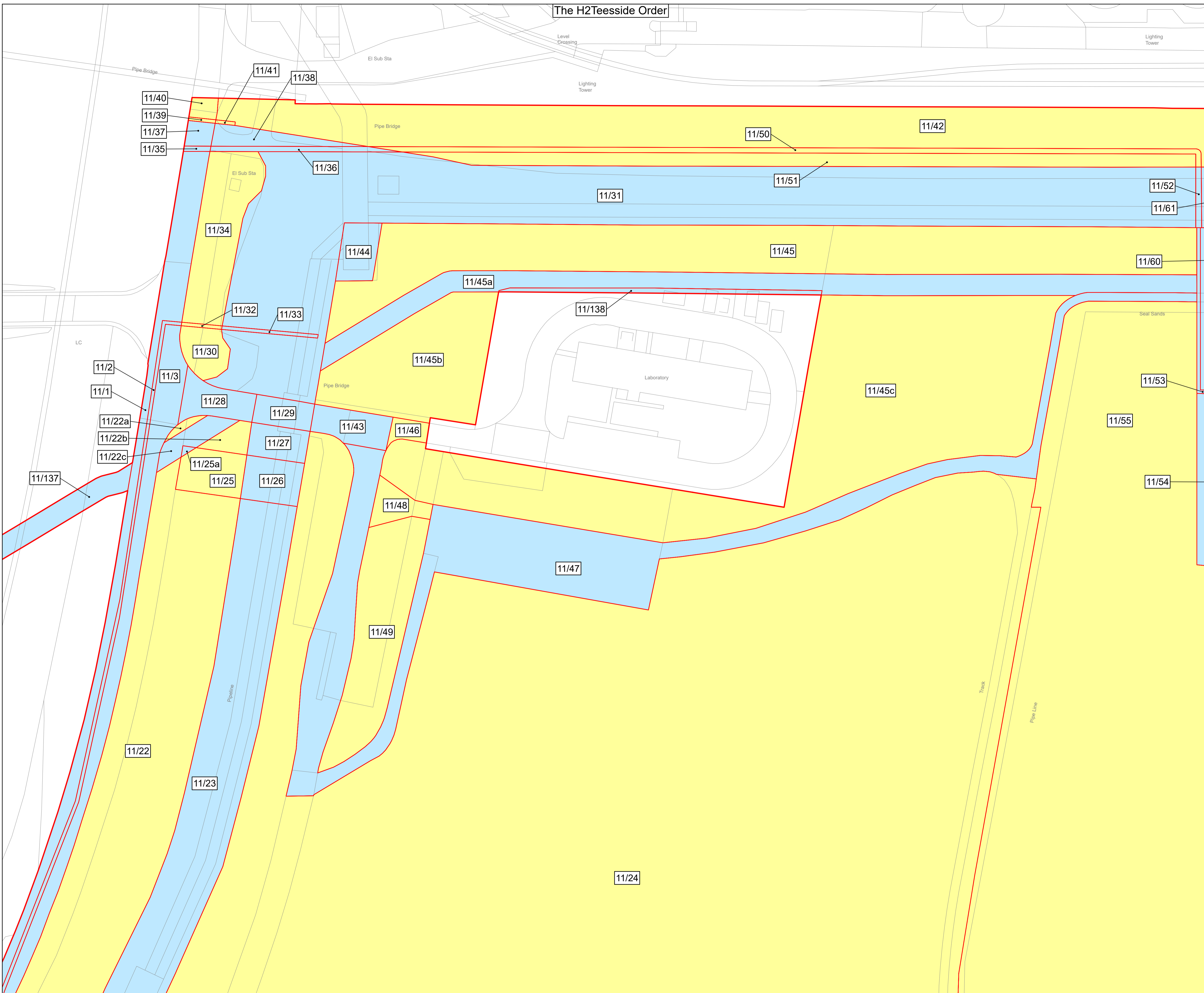

The H2Teesside Order

KEY PLAN

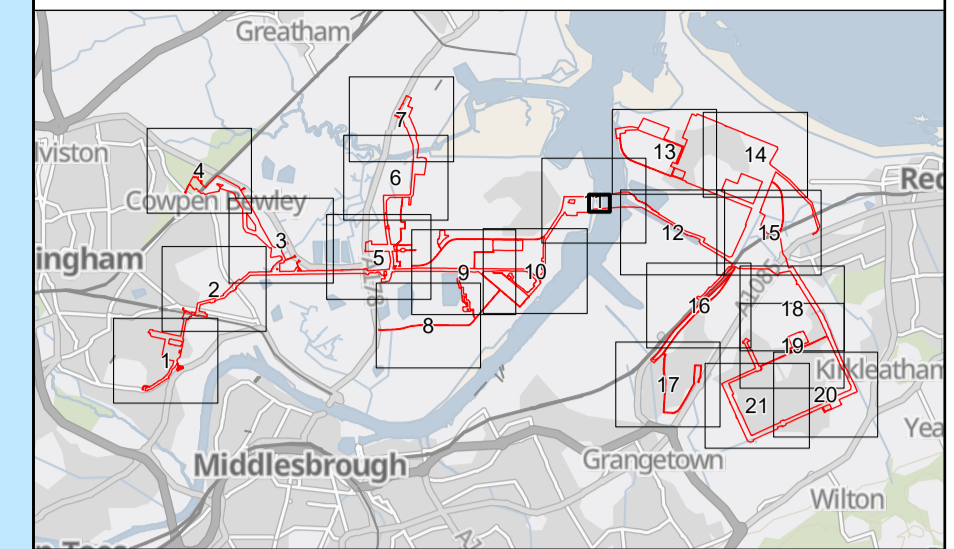

1. All dimensions, chainages, levels and co-ordinates are in metres unless stated otherwise.
2. This drawing is to be read in conjunction with all other relevant documentation.
3. These Land Plans should be read in conjunction with other plans and documents in application for development consent, in particular the Book of Reference (Application Document Reference 3.1), Statement of Reasons (Application Document Reference 3.2) and the draft Development Consent Order (Application Document Reference 4.1)

Regulation 5(2)(i) - Infrastructure Planning (Applications: Prescribed Forms and Procedure) Regulations 2009

Key

- Order Limits
- Order land – Permanent acquisition of new rights and in relation to which it is proposed to extinguish easements, servitudes and other private rights
- Order land – Freehold to be compulsorily acquired and in relation to which it is proposed to extinguish easements, servitudes and other private rights
- Temporary use of land and in relation to which it is proposed to extinguish or suspend easements, servitudes and other private rights

© Crown copyright and database rights 2024 Ordnance Survey 0100031673. You are permitted to use this data solely to enable you to respond to, or interact with, the the organisation that provided you with the data. You are not permitted to copy, sub-licence, distribute or sell any of this data to third parties in any form.

© Crown copyright material is reproduced with the permission of Land Registry under delegated authority from the Controller of HMSO.

This material was last updated in 2024 and may not be copied distributed, sold or published without the formal permission of Land Registry. Only an official copy of a title plan or register obtained from the Land Registry may be used for legal or other official purposes.

May contain public sector information licensed under the Open Government Licence v3.0.

Client



Designer
Ardent

Project

H2 TEESSIDE

Drawing Title

APPLICATION DOCUMENT REFERENCE NO. 2.2
LAND PLANS
SHEET 11C OF 21

Status	FOR DCO EXAMINATION	Revision	REV 2
Date	16/10/2024		

Scale 1:500 @ A1 Spatial Reference System British National Grid

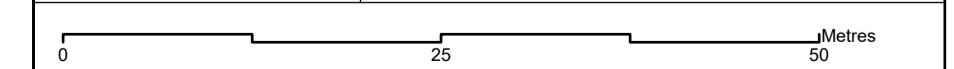

Drawn By	Checked By	Approved By
J.NEYE-SWIFT	N/A	J.WITHINGTON

Drawing reference
ARDG_H2Teesside_Land_Plan_2500_A1

This document is not to be used in whole or in part other than for the intended purpose and project for which it was prepared and provided.

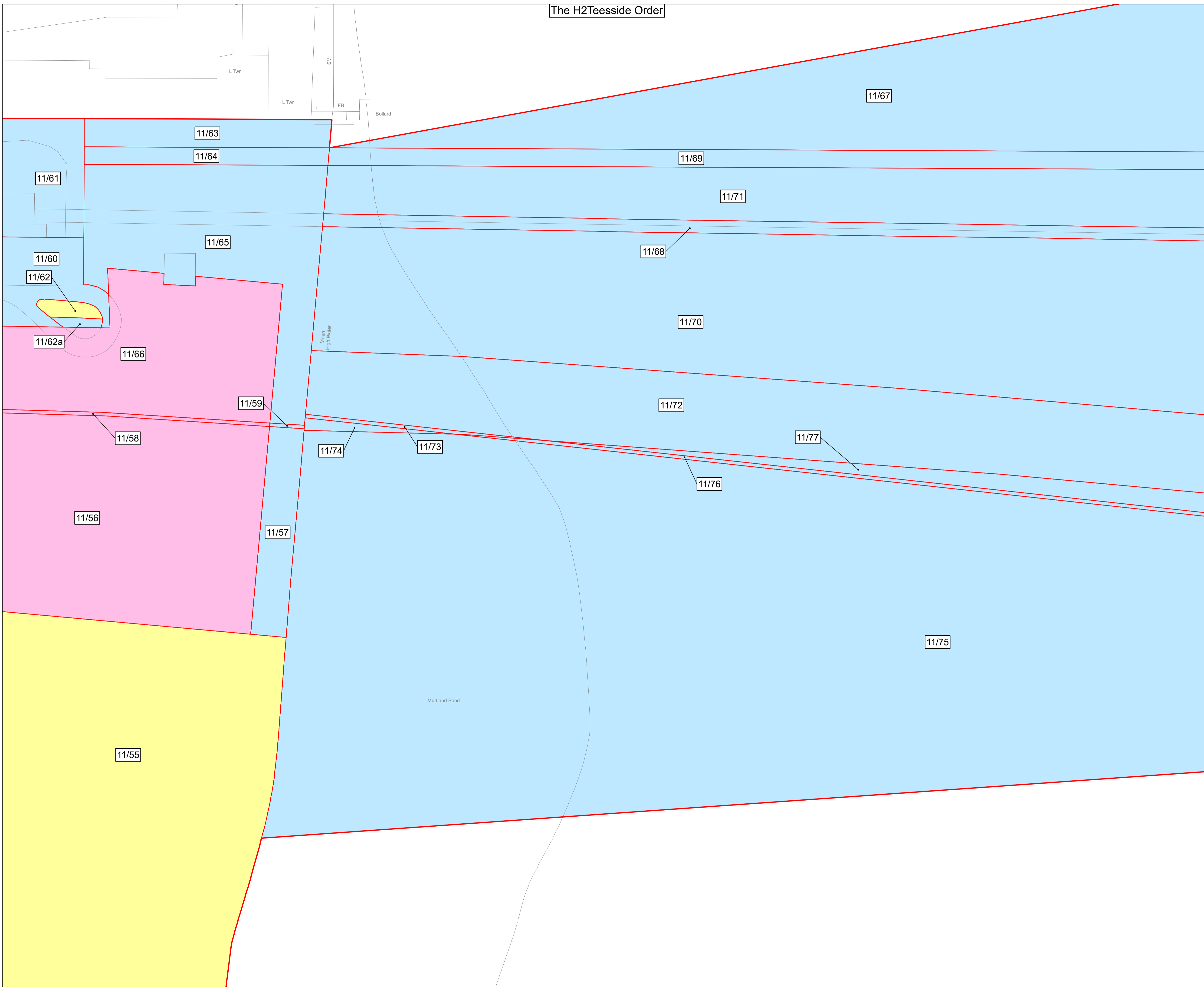

Plot Date: 15 October 2024 11:50
 File Name: C:\Users\Jaken\Arden\Management\Ltd\Projects - Aecom - H2 Teesside\IP16 - GIS & CAD Files\073_ARDCG_Teesside\ArcPro Projects\LP\ARDG_Teesside_LP_2500_A1_20241005.aprx

The H2Teesside Order

KEY PLAN

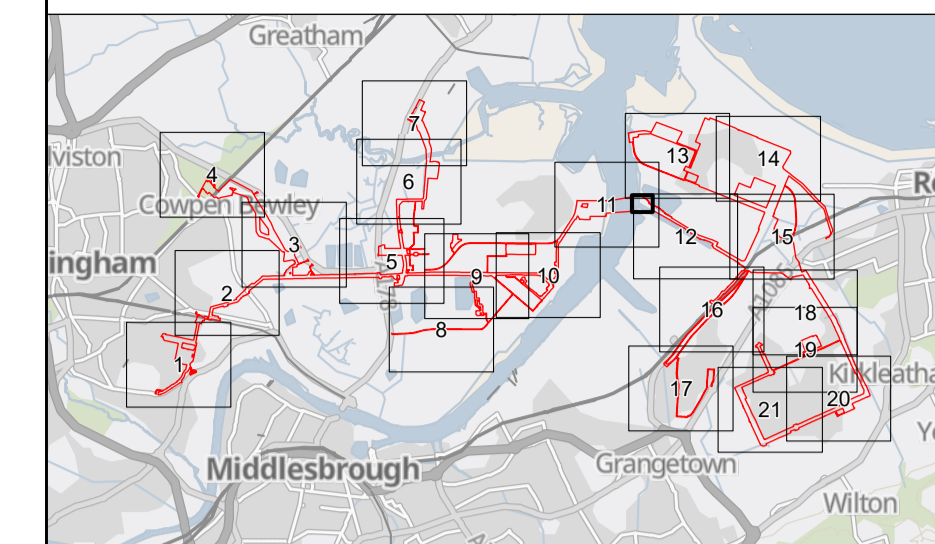

1. All dimensions, chainages, levels and co-ordinates are in metres unless stated otherwise.
 2. This drawing is to be read in conjunction with all other relevant documentation.
 3. These Land Plans should be read in conjunction with other plans and documents in application for development consent, in particular the Book of Reference (Application Document Reference 3.1), Statement of Reasons (Application Document Reference 3.2) and the draft Development Consent Order (Application Document Reference 4.1)
- Regulation 5(2)(i) - Infrastructure Planning (Applications: Prescribed Forms and Procedure) Regulations 2009

Key

- Order Limits
- Order land – Permanent acquisition of new rights and in relation to which it is proposed to extinguish easements, servitudes and other private rights
- Order land – Freehold to be compulsorily acquired and in relation to which it is proposed to extinguish easements, servitudes and other private rights
- Temporary use of land and in relation to which it is proposed to extinguish or suspend easements, servitudes and other private rights

© Crown copyright and database rights 2024 Ordnance Survey 0100031673. You are permitted to use this data solely to enable you to respond to, or interact with, the organisation that provided you with the data. You are not permitted to copy, sub-licence, distribute or sell any of this data to third parties in any form.

© Crown copyright material is reproduced with the permission of Land Registry under delegated authority from the Controller of HMSO.

This material was last updated in 2024 and may not be copied distributed, sold or published without the formal permission of Land Registry. Only an official copy of a title plan or register obtained from the Land Registry may be used for legal or other official purposes.

May contain public sector information licensed under the Open Government Licence v3.0.

Client

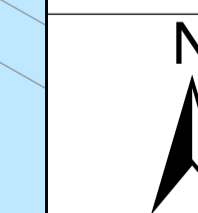

Project

H2 TEESSIDE

Drawing Title

APPLICATION DOCUMENT REFERENCE NO. 2.2
LAND PLANS
SHEET 11D OF 21

Status	FOR DCO EXAMINATION	Revision	REV 2
Date		Date	16/10/2024

Scale	1:500 @ A1	Spatial Reference System	British National Grid
-------	------------	--------------------------	-----------------------

Drawn By	Checked By	Approved By
J.NEYE-SWIFT	N/A	J.WITHINGTON

Drawing reference ARDG_H2Teesside_Land_Plan_2500_A1

This document is not to be used in whole or in part other than for the intended purpose and project for which it was prepared and provided.

Plot Date: 15 October 2024 11:50
 File Name: C:\Users\jake\Arden\Management\Ltd\Projects - Accom - H2 Teesside\PI16 - GIS & CAD Files\073_ARDG_Teesside\ArcPro Projects\LP\ARDG_Teesside_LP_2500_A1_20241005.aprx

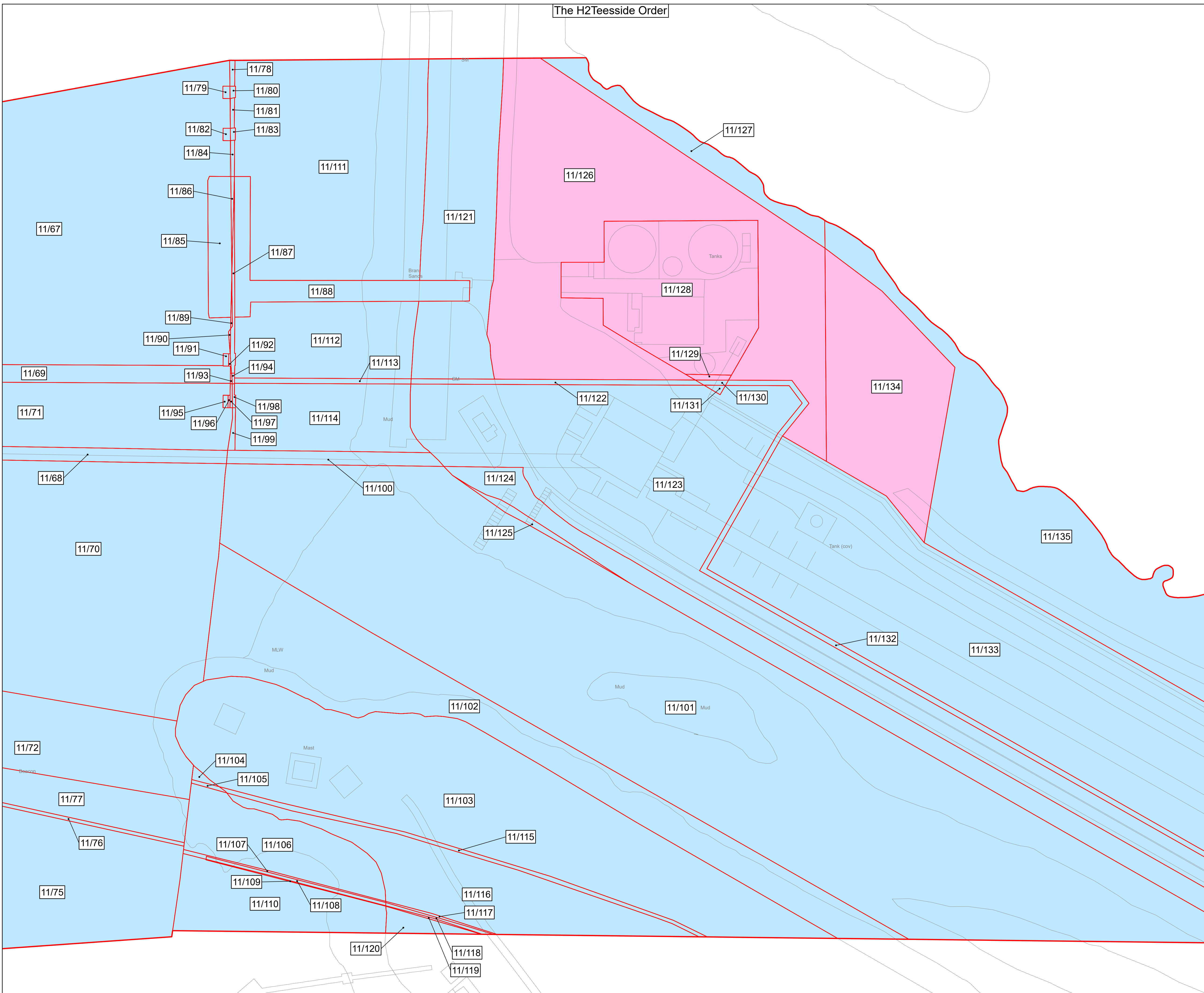

The H2 Teesside Order

KEY PLAN

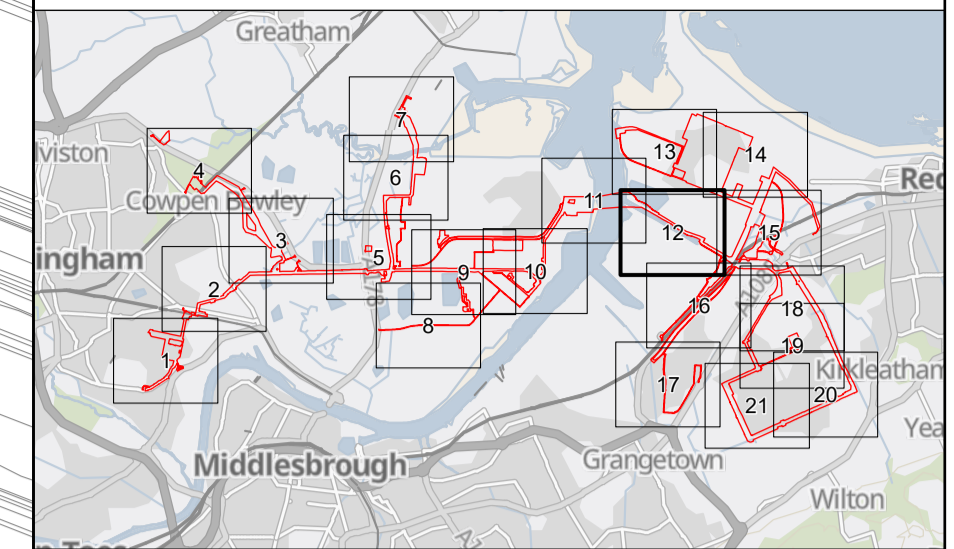

1. All dimensions, chainages, levels and co-ordinates are in metres unless stated otherwise.
2. This drawing is to be read in conjunction with all other relevant documentation.
3. These Land Plans should be read in conjunction with other plans and documents in application for development consent, in particular the Book of Reference (Application Document Reference 3.1), Statement of Reasons (Application Document Reference 3.2) and the draft Development Consent Order (Application Document Reference 4.1)

Regulation 5(2)(i) - Infrastructure Planning (Applications: Prescribed Forms and Procedure) Regulations 2009

Key

- Order Limits
- Order land – Permanent acquisition of new rights and in relation to which it is proposed to extinguish easements, servitudes and other private rights
- Order land – Freehold to be compulsorily acquired and in relation to which it is proposed to extinguish easements, servitudes and other private rights
- Temporary use of land and in relation to which it is proposed to extinguish or suspend easements, servitudes and other private rights

© Crown copyright and database rights 2024 Ordnance Survey 0100031673. You are permitted to use this data solely to enable you to respond to, or interact with, the organisation that provided you with the data. You are not permitted to copy, sub-licence, distribute or sell any of this data to third parties in any form.

© Crown copyright material is reproduced with the permission of Land Registry under delegated authority from the Controller of HMSO.

This material was last updated in 2024 and may not be copied distributed, sold or published without the formal permission of Land Registry. Only an official copy of a title plan or register obtained from the Land Registry may be used for legal or other official purposes.

May contain public sector information licensed under the Open Government Licence v3.0.

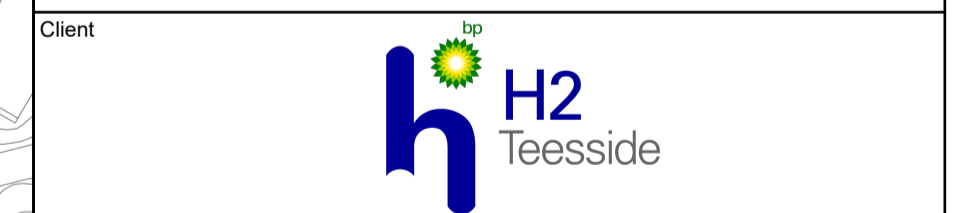

Project: H2 TESSIDE

Drawing Title: APPLICATION DOCUMENT REFERENCE NO. 2.2 LAND PLANS SHEET 12 OF 21

Status: FOR DCO EXAMINATION	Revision: REV 2
Scale: 1:2,500 @ A1	Date: 16/10/2024
Spatial Reference System: British National Grid	

Drawn By: J.NEYE-SWIFT	Checked By: N/A	Approved By: J.WITHINGTON
Drawing reference: ARDG_H2Teesside_Land_Plan_2500_A1		

This document is not to be used in whole or in part other than for the intended purpose and project for which it was prepared and provided.

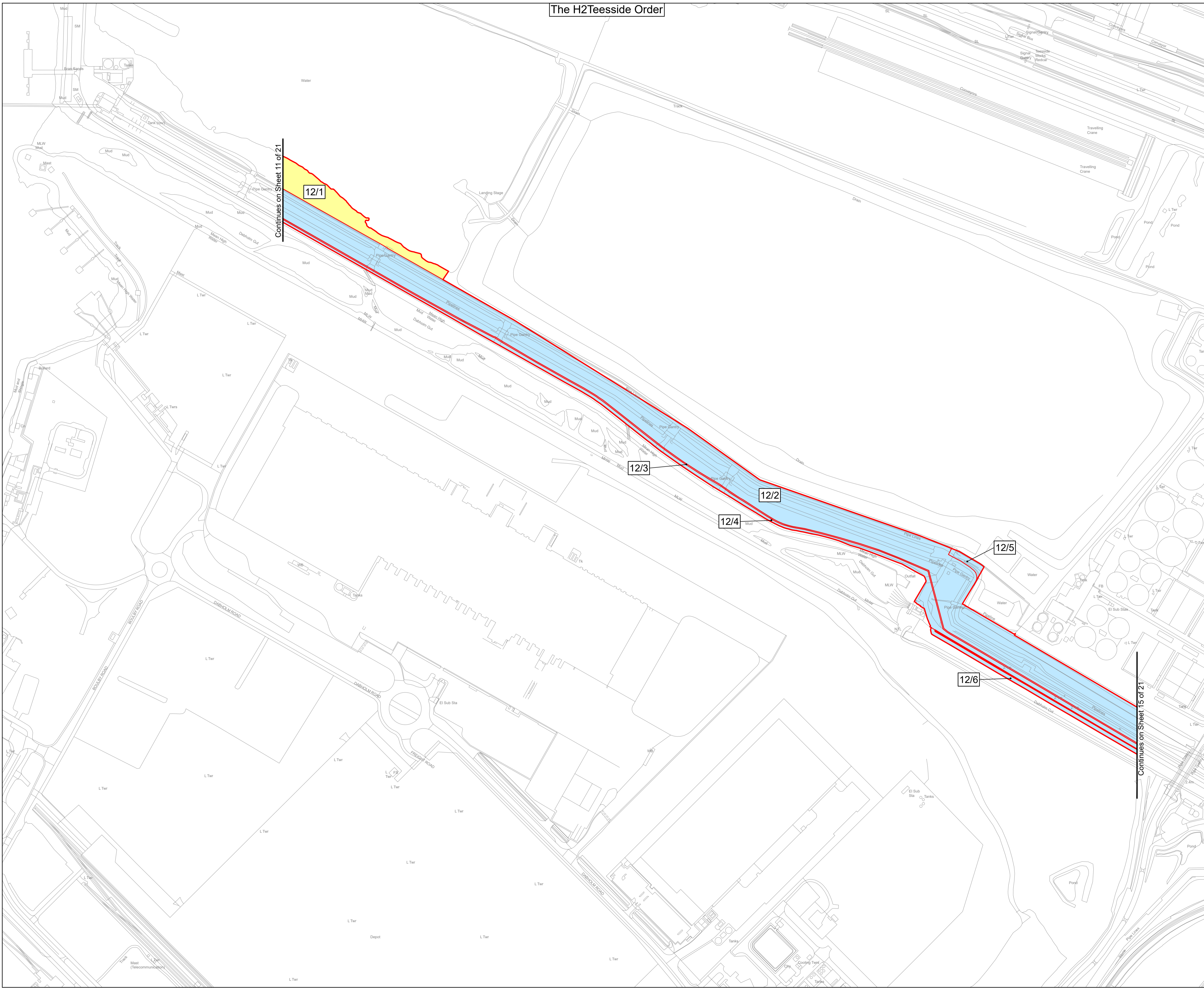

Continues on Sheet 11 of 21

Continues on Sheet 15 of 21

Plot Date: 15 October 2024 11:34
File Name: C:\Users\jake\OneDrive\Management\Projects - Aecom - H2 Teesside\IP16 - GIS & CAD Files\IP16 - GIS & CAD Files\073_ARDCG_Teesside\ArdrPro\Projects\LP\ARDG_Teesside_LP_2500_A1_20240905.aprx

The H2 Teesside Order

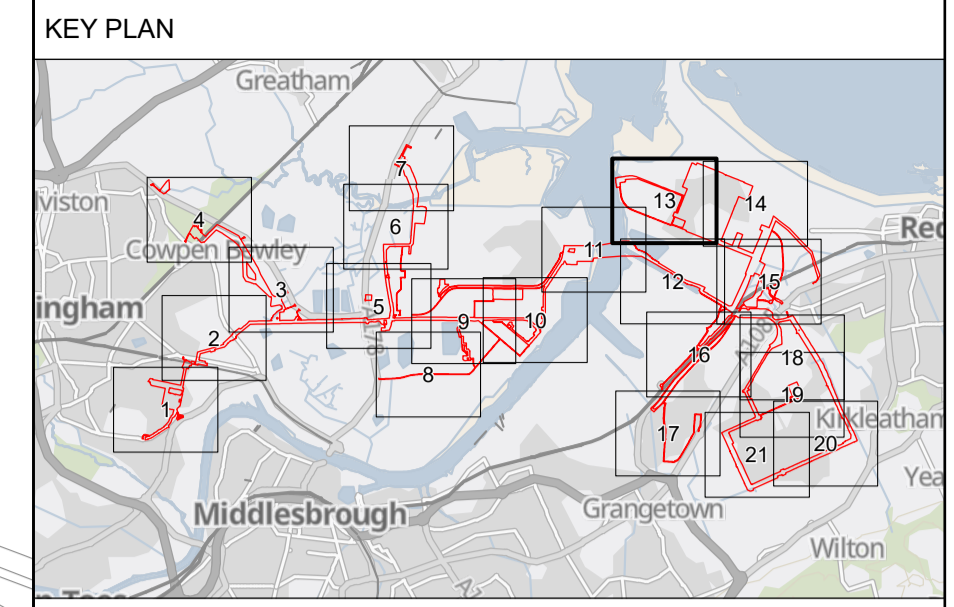

- All dimensions, chainages, levels and co-ordinates are in metres unless stated otherwise.
- This drawing is to be read in conjunction with all other relevant documentation.
- These Land Plans should be read in conjunction with other plans and documents in application for development consent, in particular the Book of Reference (Application Document Reference 3.1), Statement of Reasons (Application Document Reference 3.2) and the draft Development Consent Order (Application Document Reference 4.1)

Regulation 5(2)(i) - Infrastructure Planning (Applications: Prescribed Forms and Procedure) Regulations 2009

- Key**
- Order Limits
 - Order land – Permanent acquisition of new rights and in relation to which it is proposed to extinguish easements, servitudes and other private rights
 - Order land – Freehold to be compulsorily acquired and in relation to which it is proposed to extinguish easements, servitudes and other private rights
 - Temporary use of land and in relation to which it is proposed to extinguish or suspend easements, servitudes and other private rights

© Crown copyright and database rights 2024 Ordnance Survey 0100031673. You are permitted to use this data solely to enable you to respond to, or interact with, the organisation that provided you with the data. You are not permitted to copy, sub-licence, distribute or sell any of this data to third parties in any form.

© Crown copyright material is reproduced with the permission of Land Registry under delegated authority from the Controller of HMSO.

This material was last updated in 2024 and may not be copied distributed, sold or published without the formal permission of Land Registry. Only an official copy of a title plan or register obtained from the Land Registry may be used for legal or other official purposes.

May contain public sector information licensed under the Open Government Licence v3.0.



Project: H2 TEESSIDE

Drawing Title: APPLICATION DOCUMENT REFERENCE NO. 2.2 LAND PLANS SHEET 13 OF 21

Status: FOR DCO EXAMINATION	Revision: REV 2
Scale: 1:2,500 @ A1	Date: 16/10/2024
Spatial Reference System: British National Grid	

Drawn By: J.NEYE-SWIFT	Checked By: N/A	Approved By: J.WITHINGTON
------------------------	-----------------	---------------------------

Drawing reference: ARDG_H2Teesside_Land_Plan_2500_A1

This document is not to be used in whole or in part other than for the intended purpose and project for which it was prepared and provided.

Plot Date: 15 October 2024 11:34
File Name: C:\Users\Jaken\Ardent\Management\Ltd\Projects - Aecom - H2 Teesside\PI16 - GIS & CAD Files\073_ARDG_Teesside\ArcPro Projects\LP\ARDG_Teesside_LP_2500_A1_20240905.aprx

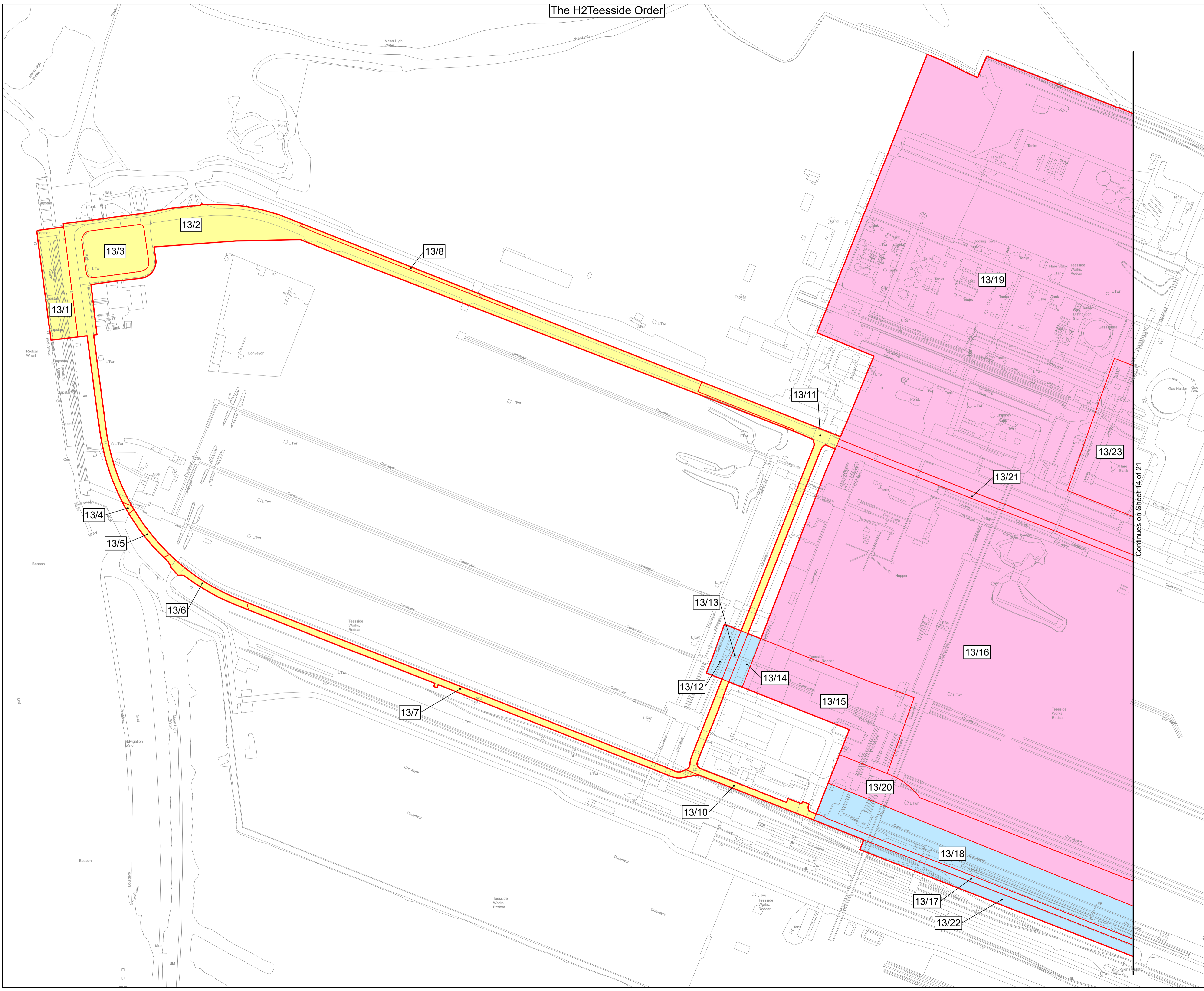

Continues on Sheet 14 of 21

The H2 Teesside Order

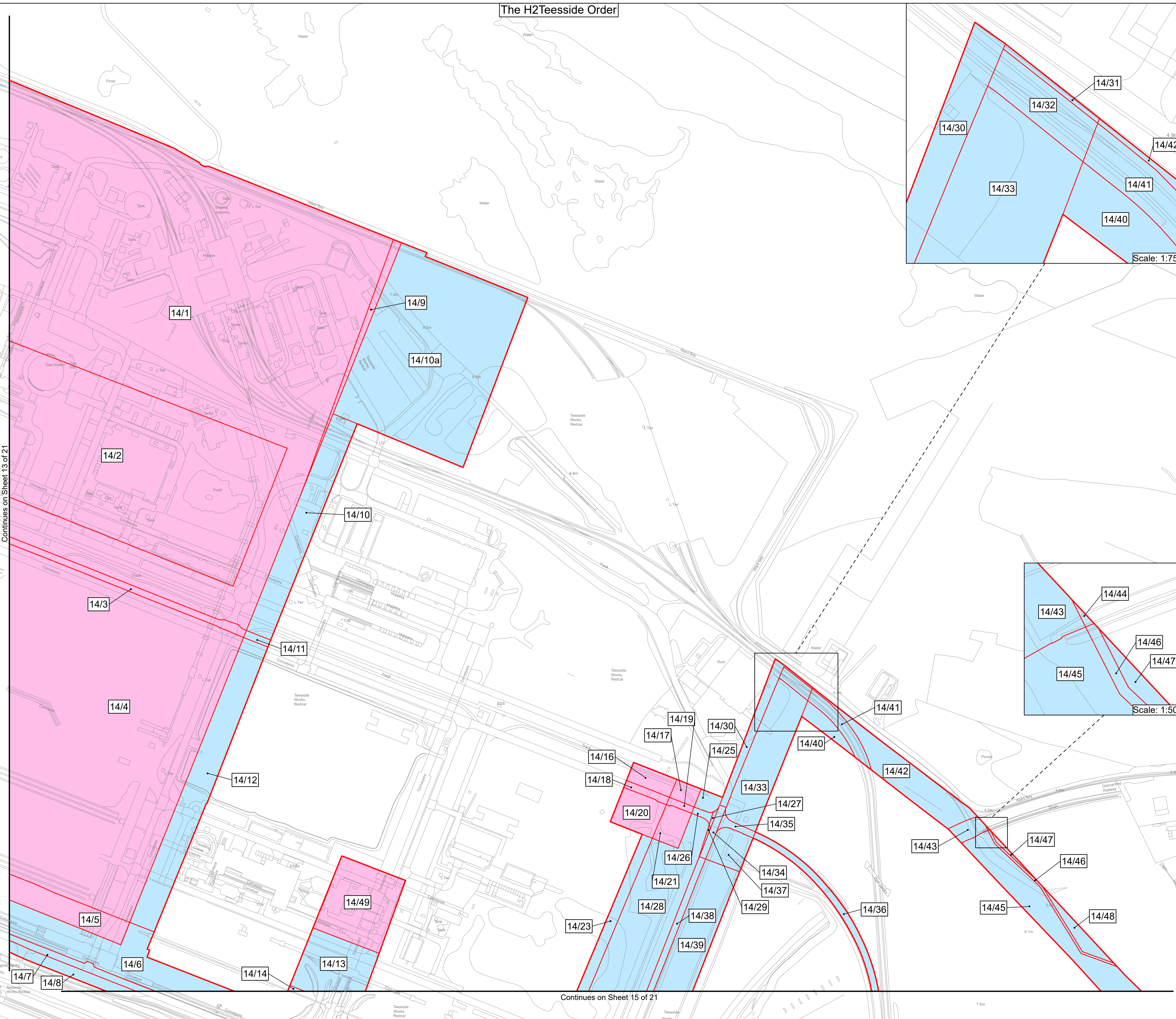

Continues on Sheet 13 of 21

Continues on Sheet 15 of 21

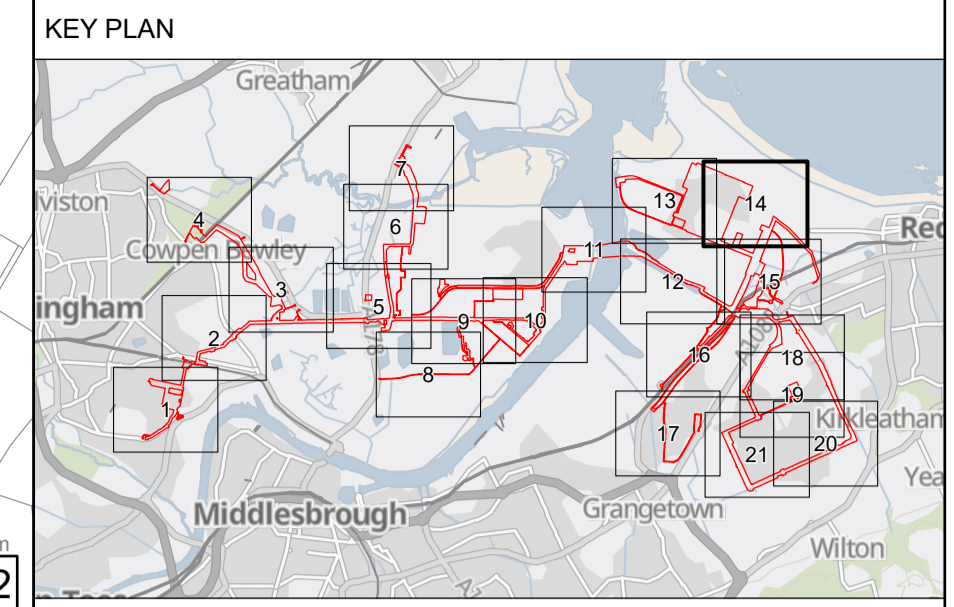

1. All dimensions, chainages, levels and co-ordinates are in metres unless stated otherwise.
 2. This drawing is to be read in conjunction with all other relevant documentation.
 3. These Land Plans should be read in conjunction with other plans and documents in application for development consent, in particular the Book of Reference (Application Document Reference 3.1), Statement of Reasons (Application Document Reference 3.2) and the draft Development Consent Order (Application Document Reference 4.1)

Regulation 5(2)(i) - Infrastructure Planning (Applications: Prescribed Forms and Procedure) Regulations 2009



- Key**
- Order Limits
 - Order land – Permanent acquisition of new rights and in relation to which it is proposed to extinguish easements, servitudes and other private rights
 - Order land – Freehold to be compulsorily acquired and in relation to which it is proposed to extinguish easements, servitudes and other private rights
 - Temporary use of land and in relation to which it is proposed to extinguish or suspend easements, servitudes and other private rights

© Crown copyright and database rights 2024 Ordnance Survey 0100031673. You are permitted to use this data solely to enable you to respond to, or interact with, the the organisation that provided you with the data. You are not permitted to copy, sub-licence, distribute or sell any of this data to third parties in any form.

© Crown copyright material is reproduced with the permission of Land Registry under delegated authority from the Controller of HMSO.

This material was last updated in 2024 and may not be copied distributed, sold or published without the formal permission of Land Registry. Only an official copy of a title plan or register obtained from the Land Registry may be used for legal or other official purposes.

May contain public sector information licensed under the Open Government Licence v3.0.

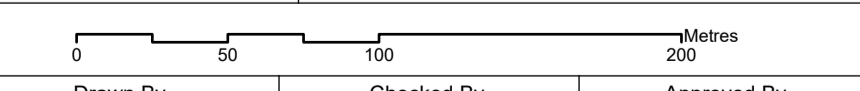
	
	Designer 
Project H2 TESSIDE	
Drawing Title APPLICATION DOCUMENT REFERENCE NO. 2.2 LAND PLANS SHEET 14 OF 21	
Status FOR DCO EXAMINATION	Revision REV 2
Scale 1:2,500 @ A1	Date 16/10/2024
Spatial Reference System British National Grid	
	
Drawn By J.NEYE-SWIFT	Checked By N/A
Approved By J.WITHINGTON	
Drawing reference ARDG_H2Teesside_Land_Plan_2500_A1	
This document is not to be used in whole or in part other than for the intended purpose and project for which it was prepared and provided.	

Plot Date: 15 October 2024 11:45
 File Name: C:\Users\Jaken\Arden Management Ltd\Projects - Aecom - H2 Teesside\PI16 - GIS & CAD Files\073_ARDG_Teesside\Arden\Projects\LP\ARDG_Teesside\LP\ARDG_Teesside_LP_2500_A1_2024100905.aprx

The H2 Teesside Order

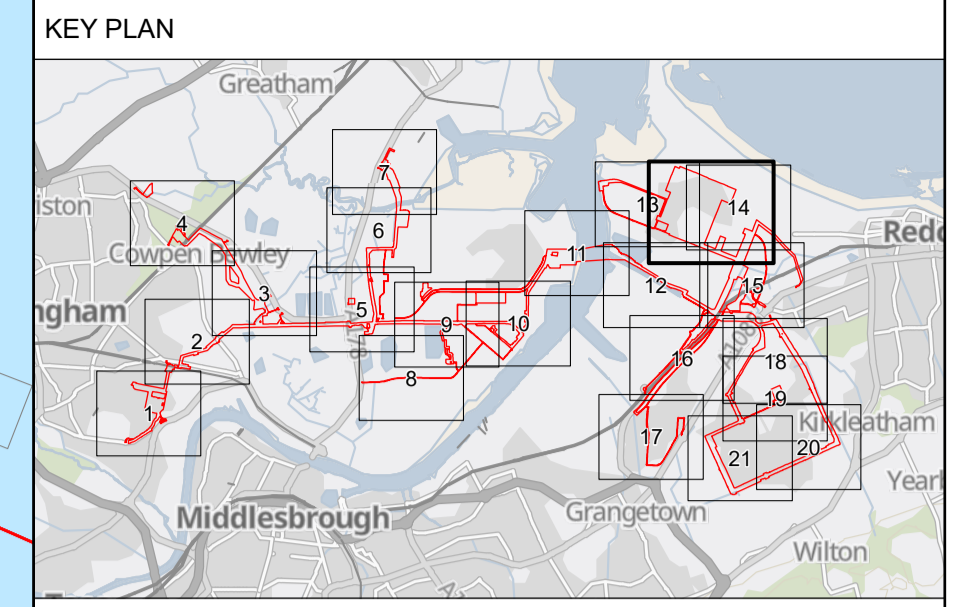
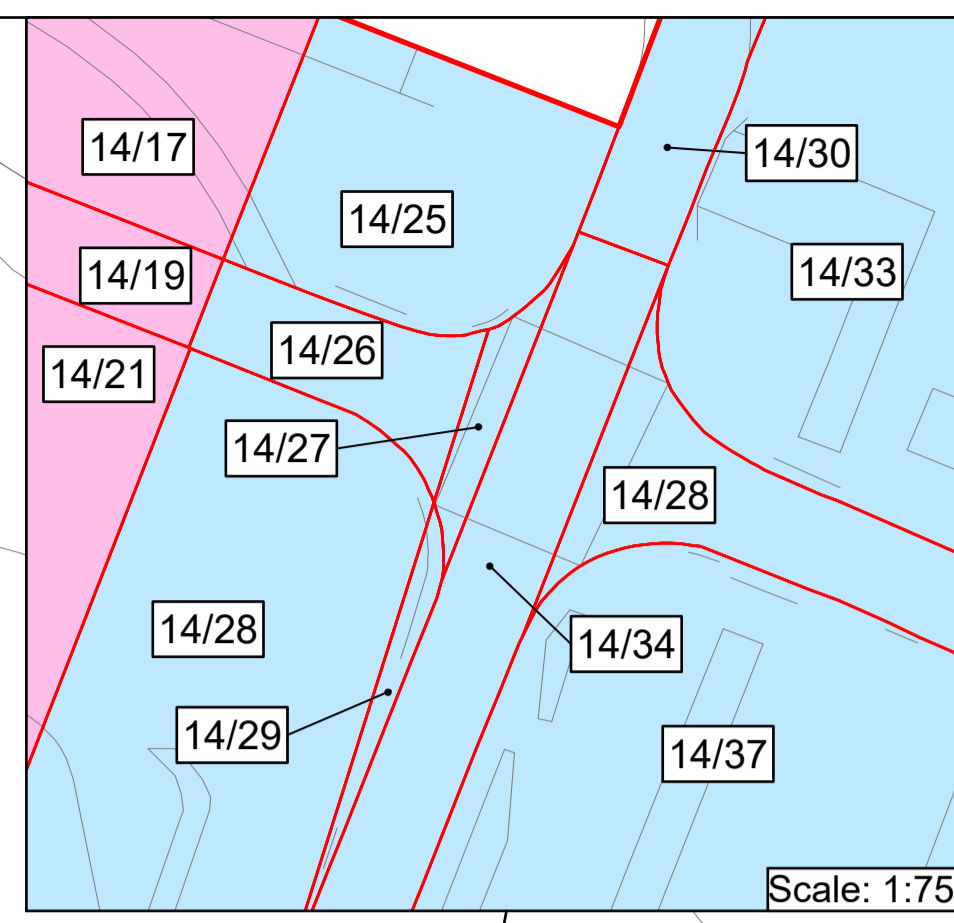

1. All dimensions, chainages, levels and co-ordinates are in metres unless stated otherwise.
2. This drawing is to be read in conjunction with all other relevant documentation.
3. These Land Plans should be read in conjunction with other plans and documents in application for development consent, in particular the Book of Reference (Application Document Reference 3.1), Statement of Reasons (Application Document Reference 3.2) and the draft Development Consent Order (Application Document Reference 4.1)

Regulation 5(2)(i) - Infrastructure Planning (Applications: Prescribed Forms and Procedure) Regulations 2009

- Key**
- Order Limits
 - Order land – Permanent acquisition of new rights and in relation to which it is proposed to extinguish easements, servitudes and other private rights
 - Order land – Freehold to be compulsorily acquired and in relation to which it is proposed to extinguish easements, servitudes and other private rights
 - Temporary use of land and in relation to which it is proposed to extinguish or suspend easements, servitudes and other private rights

© Crown copyright and database rights 2024 Ordnance Survey 0100031673. You are permitted to use this data solely to enable you to respond to, or interact with, the organisation that provided you with the data. You are not permitted to copy, sub-licence, distribute or sell any of this data to third parties in any form.

© Crown copyright material is reproduced with the permission of Land Registry under delegated authority from the Controller of HMSO.

This material was last updated in 2024 and may not be copied distributed, sold or published without the formal permission of Land Registry. Only an official copy of a title plan or register obtained from the Land Registry may be used for legal or other official purposes.

May contain public sector information licensed under the Open Government Licence v3.0.



Project: H2 TESSIDE

Drawing Title: APPLICATION DOCUMENT REFERENCE NO. 2.2 LAND PLANS SHEET 14A OF 21

Status	FOR DCO EXAMINATION	Revision	REV 2
Scale	1:3,000 @ A1	Date	16/10/2024
Drawn By	J.NEYE-SWIFT	Checked By	N/A
Approved By	J.WITHINGTON		
Drawing reference	ARDG_H2Teesside_Land_Plan_2500_A1		

This document is not to be used in whole or in part other than for the intended purpose and project for which it was prepared and provided.

Plot Date: 15 October 2024 11:47
 File Name: C:\Users\jake\OneDrive\Management\Local\Projects - Accom - H2 Teesside\PI16 - GIS & CAD Files\073_ARDCG_Teesside\ArcPro Projects\LP\ARDG_Teesside_LP_2500_A1_2024100905.aprx

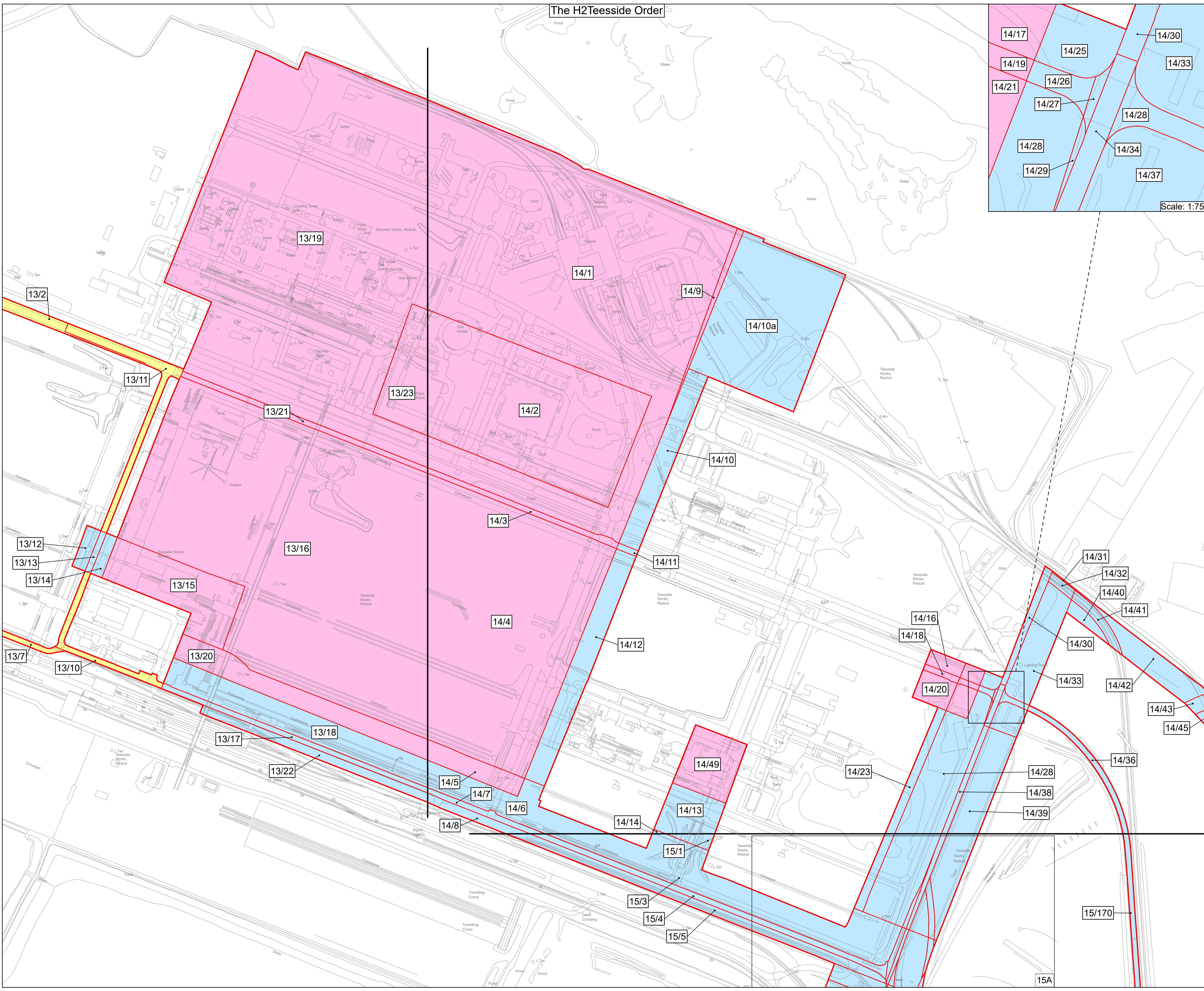

Continues on Sheet 14 of 21

7.6m

4.9m

4.9m

4.9m

4.9m

4.9m

4.9m

4.9m

Plot Date: 15 October 2024 11:34
File Name: C:\Users\jake\OneDrive\Management\H2\Projects\H2\ARDCG_Teesside\ArCPro\Projects\LP\ARDCG_Teesside_LP_2500_A1_20240905.aprx

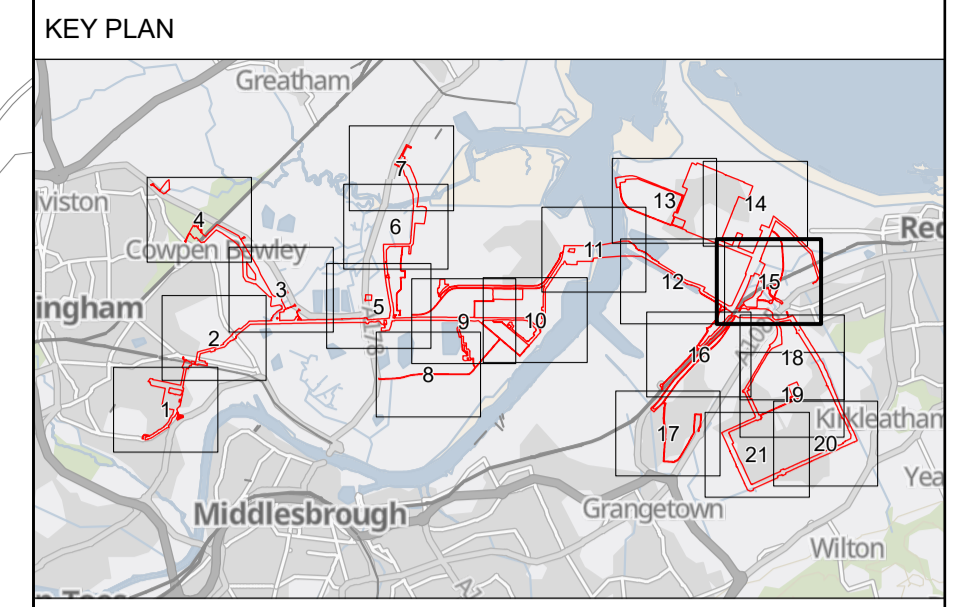
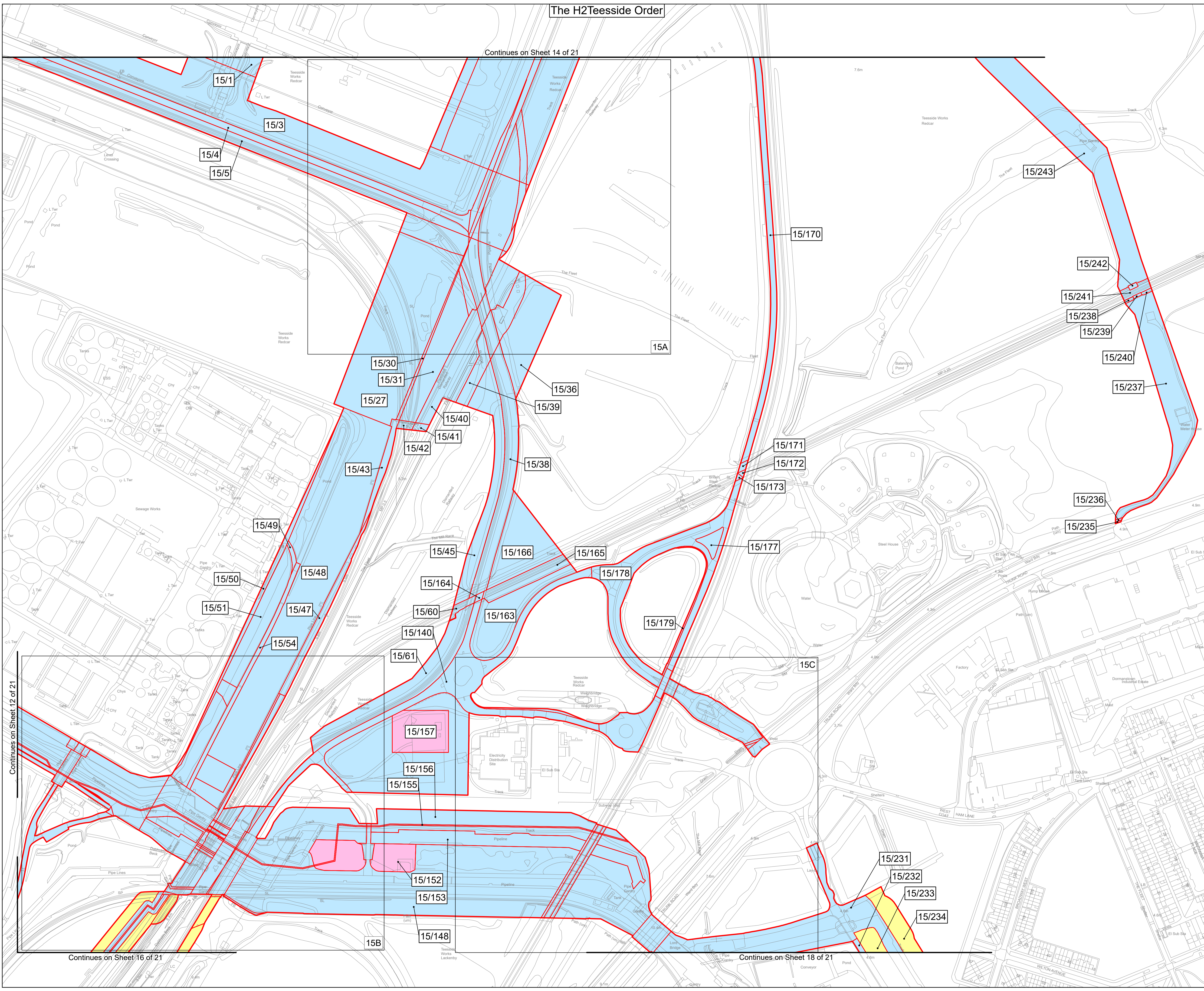

1. All dimensions, chainages, levels and co-ordinates are in metres unless stated otherwise.
 2. This drawing is to be read in conjunction with all other relevant documentation.
 3. These Land Plans should be read in conjunction with other plans and documents in application for development consent, in particular the Book of Reference (Application Document Reference 3.1), Statement of Reasons (Application Document Reference 3.2) and the draft Development Consent Order (Application Document Reference 4.1)
- Regulation 5(2)(i) - Infrastructure Planning (Applications: Prescribed Forms and Procedure) Regulations 2009

- Key**
- Order Limits
 - Order land – Permanent acquisition of new rights and in relation to which it is proposed to extinguish easements, servitudes and other private rights
 - Order land – Freehold to be compulsorily acquired and in relation to which it is proposed to extinguish easements, servitudes and other private rights
 - Temporary use of land and in relation to which it is proposed to extinguish or suspend easements, servitudes and other private rights

© Crown copyright and database rights 2024 Ordnance Survey 0100031673. You are permitted to use this data solely to enable you to respond to, or interact with, the organisation that provided you with the data. You are not permitted to copy, sub-licence, distribute or sell any of this data to third parties in any form.

© Crown copyright material is reproduced with the permission of Land Registry under delegated authority from the Controller of HMSO.

This material was last updated in 2024 and may not be copied distributed, sold or published without the formal permission of Land Registry. Only an official copy of a title plan or register obtained from the Land Registry may be used for legal or other official purposes.

May contain public sector information licensed under the Open Government Licence v3.0.



Project H2 TESSIDE

Drawing Title APPLICATION DOCUMENT REFERENCE NO. 2.2 LAND PLANS SHEET 15 OF 21

Status	FOR DCO EXAMINATION	Revision	REV 2
Scale	1:2,500 @ A1	Date	16/10/2024
Spatial Reference System	British National Grid	Drawn By	J.NEYE-SWIFT
Checked By	N/A	Approved By	J.WITHINGTON
Drawing reference	ARDG_H2Teesside_Land_Plan_2500_A1		

This document is not to be used in whole or in part other than for the intended purpose and project for which it was prepared and provided.

Continues on Sheet 12 of 21

Continues on Sheet 16 of 21

Continues on Sheet 18 of 21

Plot Date: 15 October 2024 11:50
 File Name: C:\Users\Jaken\Arden\Management\Ltd\Projects - Aecom - H2 Teesside\PI16 - GIS & CAD Files\073_ARDCG_Teesside\ArcPro Projects\LP\ARDCG_Teesside_LP_2500_A1_2024\0905.aprx

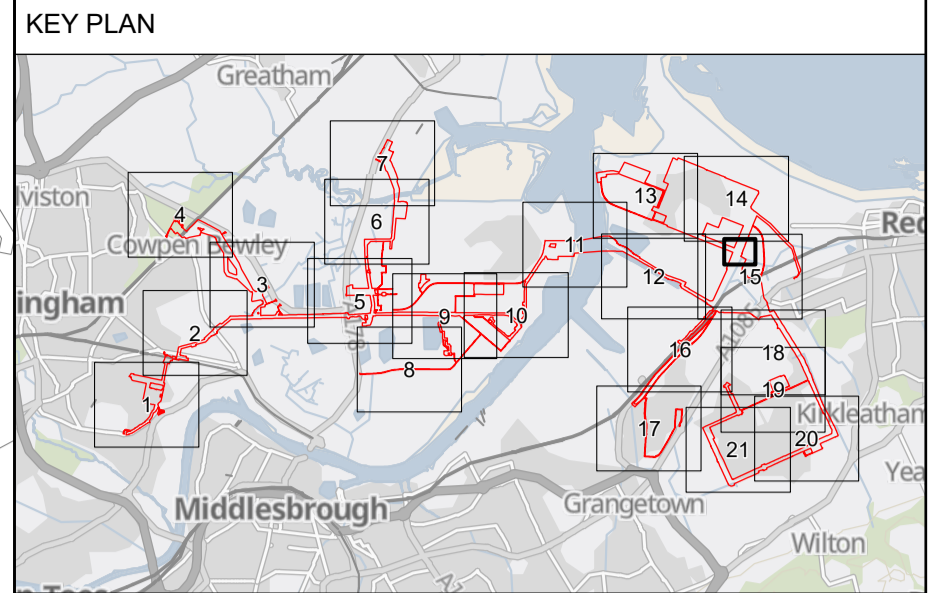
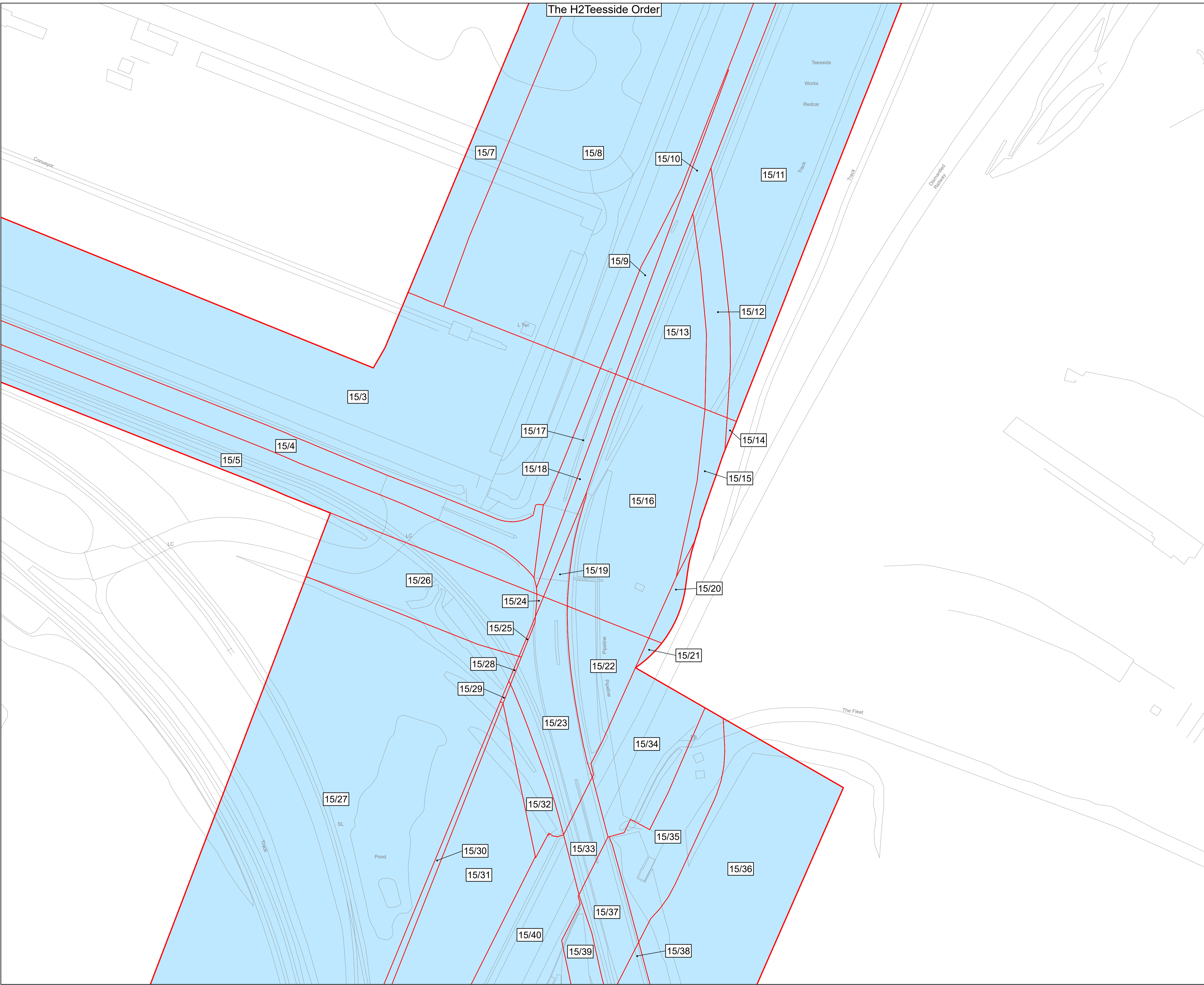

1. All dimensions, chainages, levels and co-ordinates are in metres unless stated otherwise.
 2. This drawing is to be read in conjunction with all other relevant documentation.
 3. These Land Plans should be read in conjunction with other plans and documents in application for development consent, in particular the Book of Reference (Application Document Reference 3.1), Statement of Reasons (Application Document Reference 3.2) and the draft Development Consent Order (Application Document Reference 4.1)
- Regulation 5(2)(i) - Infrastructure Planning (Applications: Prescribed Forms and Procedure) Regulations 2009

- Key**
- Order Limits
 - Order land – Permanent acquisition of new rights and in relation to which it is proposed to extinguish easements, servitudes and other private rights
 - Order land – Freehold to be compulsorily acquired and in relation to which it is proposed to extinguish easements, servitudes and other private rights
 - Temporary use of land and in relation to which it is proposed to extinguish or suspend easements, servitudes and other private rights

© Crown copyright and database rights 2024 Ordnance Survey 0100031673. You are permitted to use this data solely to enable you to respond to, or interact with, the organisation that provided you with the data. You are not permitted to copy, sub-licence, distribute or sell any of this data to third parties in any form.

© Crown copyright material is reproduced with the permission of Land Registry under delegated authority from the Controller of HMSO.

This material was last updated in 2024 and may not be copied distributed, sold or published without the formal permission of Land Registry. Only an official copy of a title plan or register obtained from the Land Registry may be used for legal or other official purposes.

May contain public sector information licensed under the Open Government Licence v3.0.



Project: H2 TESSIDE

Drawing Title: APPLICATION DOCUMENT REFERENCE NO. 2.2 LAND PLANS SHEET 15A OF 21

Status	FOR DCO EXAMINATION	Revision	REV 2
Date	16/10/2024		
Scale	1:750 @ A1	Spatial Reference System	British National Grid
Drawn By	J.NEYE-SWIFT	Checked By	N/A
Approved By	J.WITHINGTON		
Drawing reference	ARDG_H2Teesside_Land_Plan_2500_A1		

This document is not to be used in whole or in part other than for the intended purpose and project for which it was prepared and provided.

Plot Date: 15 October 2024 11:50
File Name: C:\Users\jake\OneDrive\Arden Management Ltd\Projects - Aecom - H2 Teesside\PI16 - GIS & CAD Files\073_ARDCG_Teesside\Arden\Projects\LP\ARDCG_Teesside_LP_2500_A1_20240905.aprx

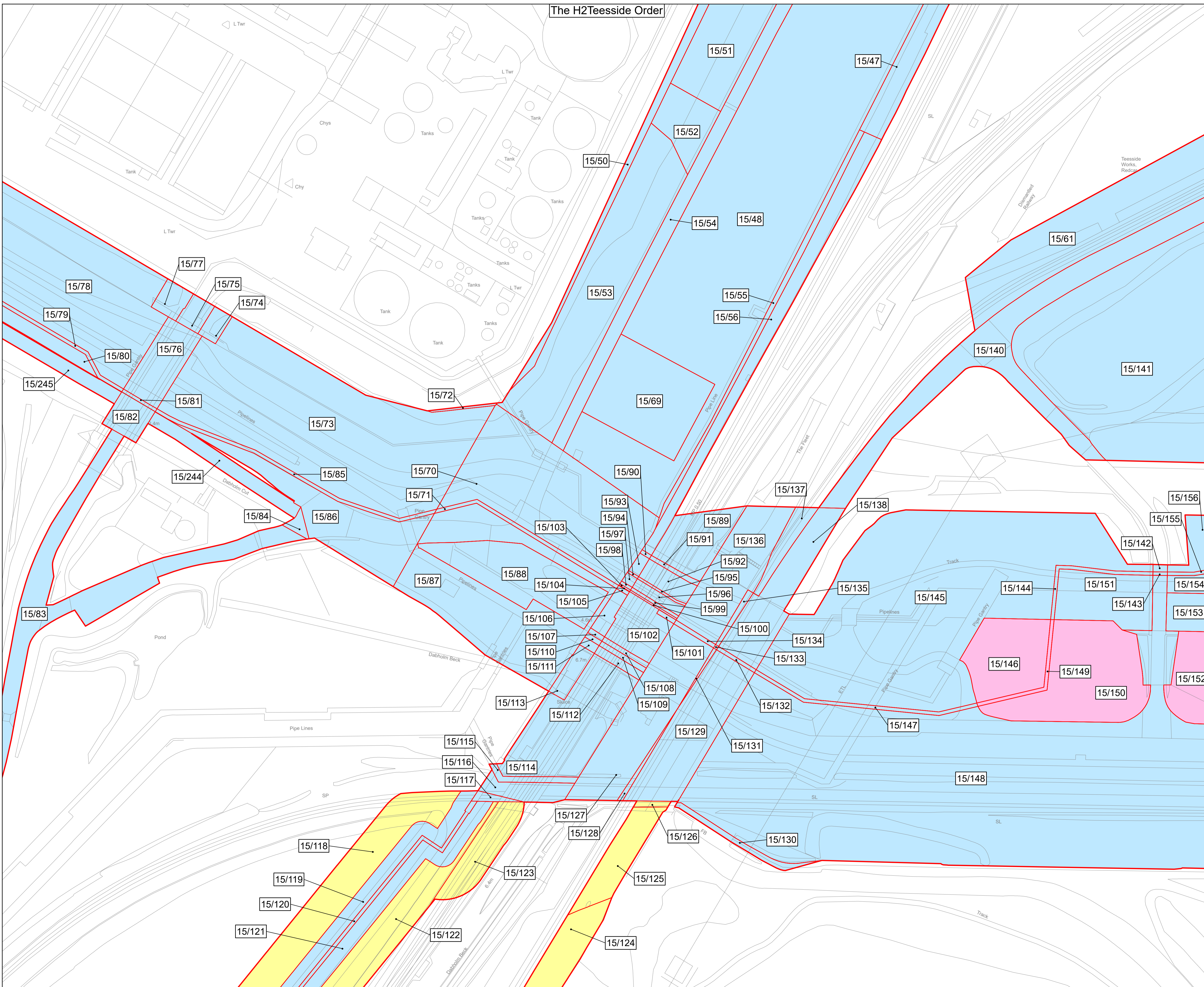

The H2 Teesside Order

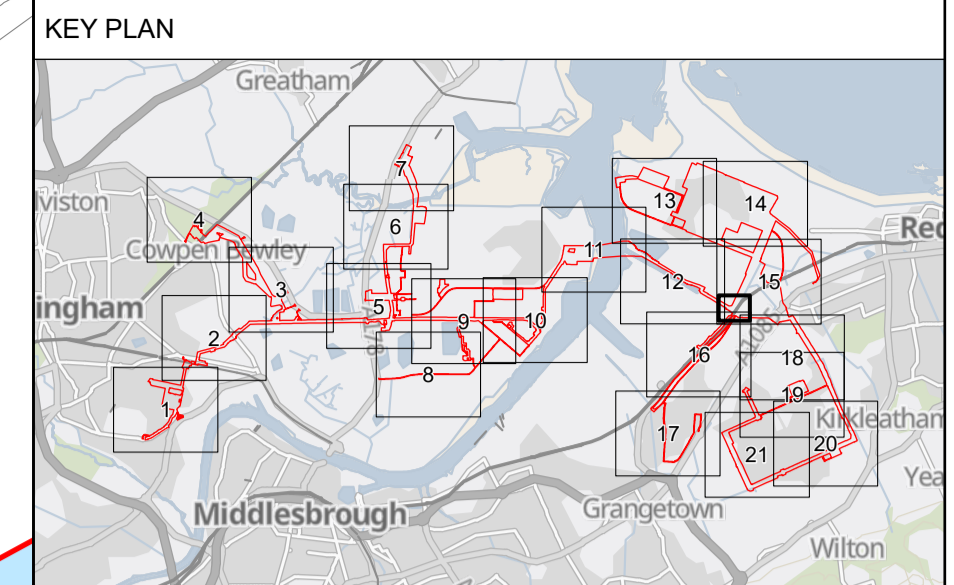

1. All dimensions, chainages, levels and co-ordinates are in metres unless stated otherwise.
 2. This drawing is to be read in conjunction with all other relevant documentation.
 3. These Land Plans should be read in conjunction with other plans and documents in application for development consent, in particular the Book of Reference (Application Document Reference 3.1), Statement of Reasons (Application Document Reference 3.2) and the draft Development Consent Order (Application Document Reference 4.1)
- Regulation 5(2)(i) - Infrastructure Planning (Applications: Prescribed Forms and Procedure) Regulations 2009

- Key**
- Order Limits
 - Order land – Permanent acquisition of new rights and in relation to which it is proposed to extinguish easements, servitudes and other private rights
 - Order land – Freehold to be compulsorily acquired and in relation to which it is proposed to extinguish easements, servitudes and other private rights
 - Temporary use of land and in relation to which it is proposed to extinguish or suspend easements, servitudes and other private rights

© Crown copyright and database rights 2024 Ordnance Survey 0100031673. You are permitted to use this data solely to enable you to respond to, or interact with, the organisation that provided you with the data. You are not permitted to copy, sub-licence, distribute or sell any of this data to third parties in any form.

© Crown copyright material is reproduced with the permission of Land Registry under delegated authority from the Controller of HMSO.

This material was last updated in 2024 and may not be copied distributed, sold or published without the formal permission of Land Registry. Only an official copy of a title plan or register obtained from the Land Registry may be used for legal or other official purposes.

May contain public sector information licensed under the Open Government Licence v3.0.



Project: H2 TESSIDE

Drawing Title: APPLICATION DOCUMENT REFERENCE NO. 2.2
LAND PLANS
SHEET 15B OF 21

Status: FOR DCO EXAMINATION	Revision: REV 2
Scale: 1:750 @ A1	Date: 16/10/2024
Spatial Reference System: British National Grid	
Drawn By: J.NEYE-SWIFT	Checked By: N/A
Approved By: J.WITHINGTON	
Drawing reference: ARDG_H2Teesside_Land_Plan_2500_A1	

This document is not to be used in whole or in part other than for the intended purpose and project for which it was prepared and provided.

Plot Date: 15 October 2024 11:50
 File Name: C:\Users\Jaken\Arden\Management\Ltd\Projects - Aecom - H2 Teesside\PI16 - GIS & CAD Files\073_ARDCG_Teesside\ArdrPro\Projects\LP\ARDCG_Teesside_LP_2500_A1_20240905.aprx

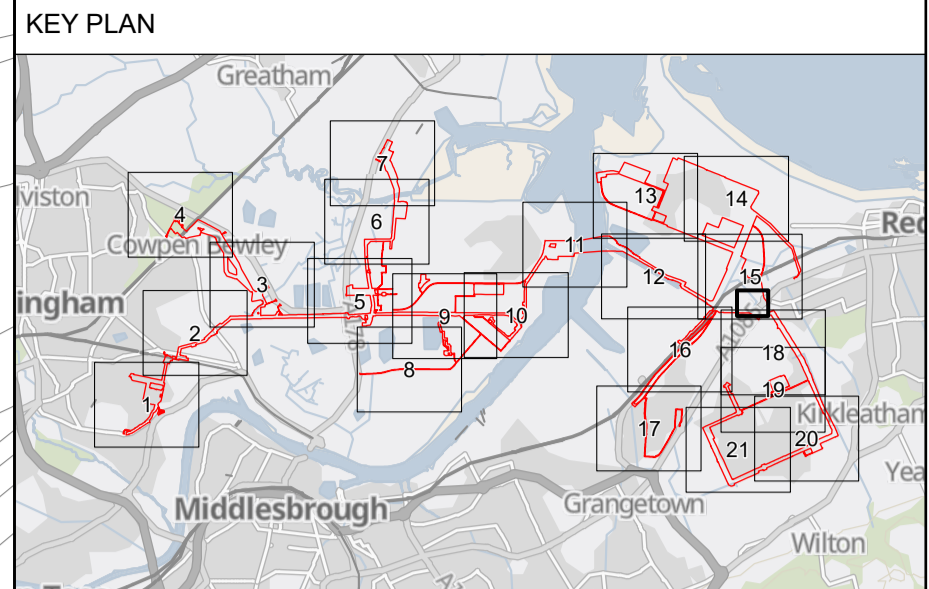
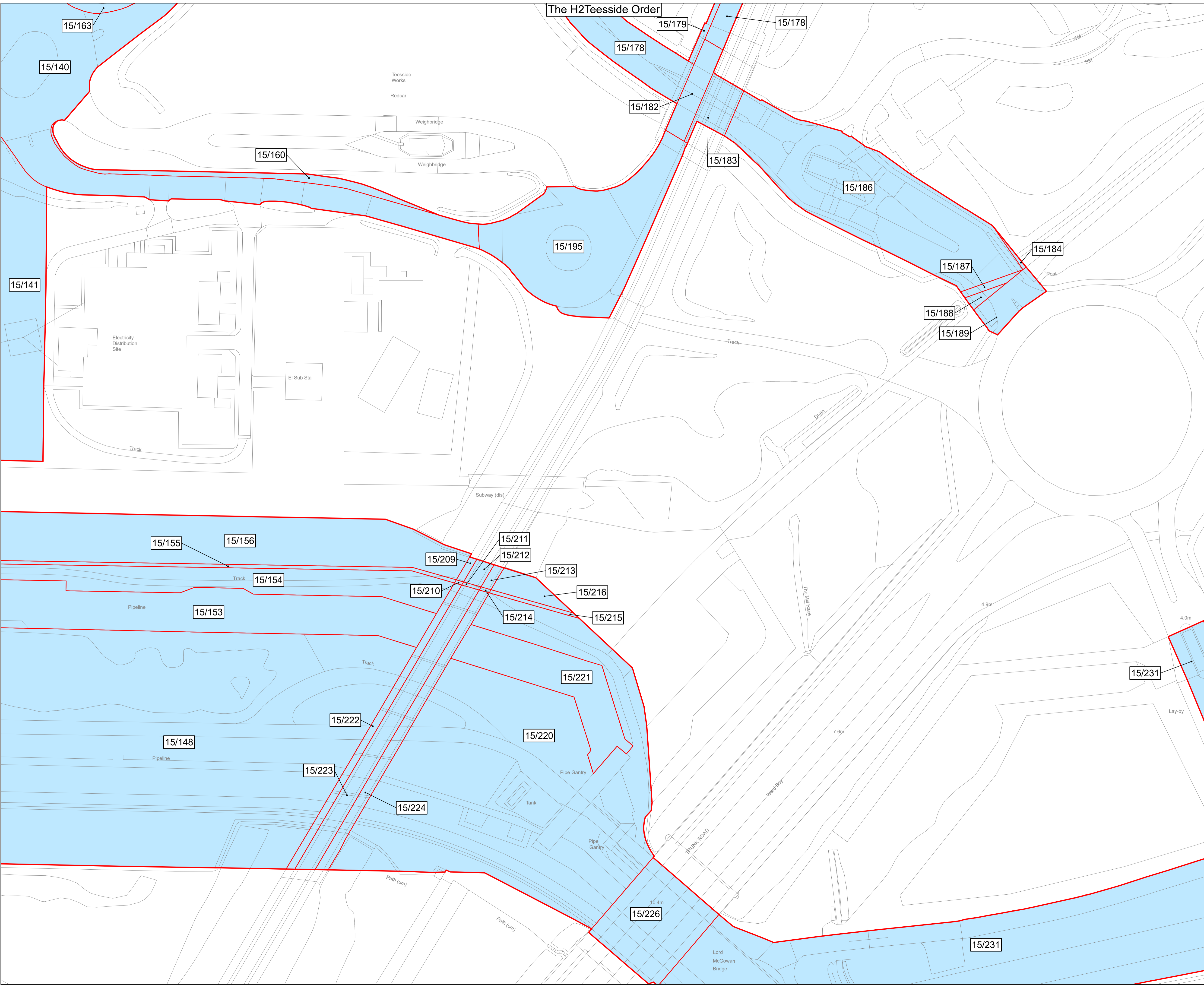

1. All dimensions, chainages, levels and co-ordinates are in metres unless stated otherwise.
 2. This drawing is to be read in conjunction with all other relevant documentation.
 3. These Land Plans should be read in conjunction with other plans and documents in application for development consent, in particular the Book of Reference (Application Document Reference 3.1), Statement of Reasons (Application Document Reference 3.2) and the draft Development Consent Order (Application Document Reference 4.1)
- Regulation 5(2)(i) - Infrastructure Planning (Applications: Prescribed Forms and Procedure) Regulations 2009

- Key**
- Order Limits
 - Order land – Permanent acquisition of new rights and in relation to which it is proposed to extinguish easements, servitudes and other private rights
 - Order land – Freehold to be compulsorily acquired and in relation to which it is proposed to extinguish easements, servitudes and other private rights
 - Temporary use of land and in relation to which it is proposed to extinguish or suspend easements, servitudes and other private rights

© Crown copyright and database rights 2024 Ordnance Survey 0100031673. You are permitted to use this data solely to enable you to respond to, or interact with, the organisation that provided you with the data. You are not permitted to copy, sub-licence, distribute or sell any of this data to third parties in any form.

© Crown copyright material is reproduced with the permission of Land Registry under delegated authority from the Controller of HMSO.

This material was last updated in 2024 and may not be copied distributed, sold or published without the formal permission of Land Registry. Only an official copy of a title plan or register obtained from the Land Registry may be used for legal or other official purposes.

May contain public sector information licensed under the Open Government Licence v3.0.



Project: H2 TESSIDE

Drawing Title: APPLICATION DOCUMENT REFERENCE NO. 2.2 LAND PLANS SHEET 15C OF 21

Status	FOR DCO EXAMINATION	Revision	REV 2
Scale	1:750 @ A1	Date	16/10/2024
Spatial Reference System	British National Grid	Drawn By	J.NEYE-SWIFT
		Checked By	N/A
		Approved By	J.WITHINGTON
Drawing reference	ARDG_H2Teesside_Land_Plan_2500_A1		

This document is not to be used in whole or in part other than for the intended purpose and project for which it was prepared and provided.

The H2 Teesside Order

KEY PLAN

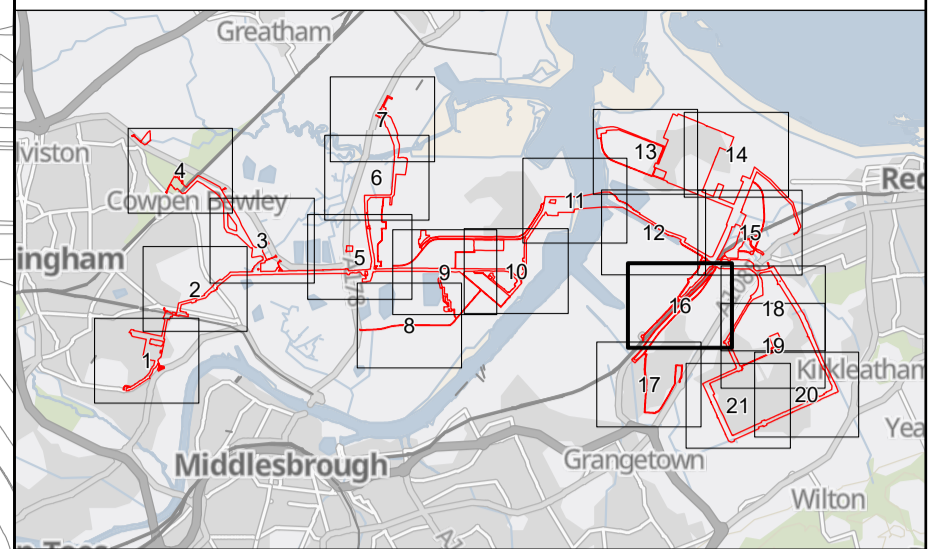

- All dimensions, chainages, levels and co-ordinates are in metres unless stated otherwise.
 - This drawing is to be read in conjunction with all other relevant documentation.
 - These Land Plans should be read in conjunction with other plans and documents in Application Document Reference 3.1, Statement of Reasons (Application Document Reference 3.2) and the draft Development Consent Order (Application Document Reference 4.1)
- Regulation 5(2)(i) - Infrastructure Planning (Applications: Prescribed Forms and Procedure) Regulations 2009

Key

- Order Limits**
- Order land – Permanent acquisition of new rights and in relation to which it is proposed to extinguish easements, servitudes and other private rights
- Order land – Freehold to be compulsorily acquired and in relation to which it is proposed to extinguish easements, servitudes and other private rights
- Temporary use of land and in relation to which it is proposed to extinguish or suspend easements, servitudes and other private rights

© Crown copyright and database rights 2024 Ordnance Survey 0100031673. You are permitted to use this data solely to enable you to respond to, or interact with, the organisation that provided you with the data. You are not permitted to copy, sub-licence, distribute or sell any of this data to third parties in any form.

© Crown copyright material is reproduced with the permission of Land Registry under delegated authority from the Controller of HMSO.

This material was last updated in 2024 and may not be copied distributed, sold or published without the formal permission of Land Registry. Only an official copy of a title plan or register obtained from the Land Registry may be used for legal or other official purposes.

May contain public sector information licensed under the Open Government Licence v3.0.

Client

Designer

Project
H2 TEESSIDE

Drawing Title
APPLICATION DOCUMENT REFERENCE NO. 2.2
LAND PLANS
SHEET 16 OF 21

Status	FOR DCO EXAMINATION	Revision	REV 2
Scale	1:2,500 @ A1	Date	16/10/2024
Spatial Reference System	British National Grid	Drawn By	J.NEYE-SWIFT
Checked By	N/A	Approved By	J.WITHINGTON
Drawing reference	ARDG_H2Teesside_Land_Plan_2500_A1		

This document is not to be used in whole or in part other than for the intended purpose and project for which it was prepared and provided.

Plot Date: 15 October 2024 11:46
File Name: C:\Users\Jaken\Arden\Management\Itd\Projects - Aecom - H2 Teesside\PI16 - GIS & CAD Files\073_ARDG_Teesside\Arden\Projects\Itd\ARDG_Teesside_LP_2500_A1_20240905.aprx

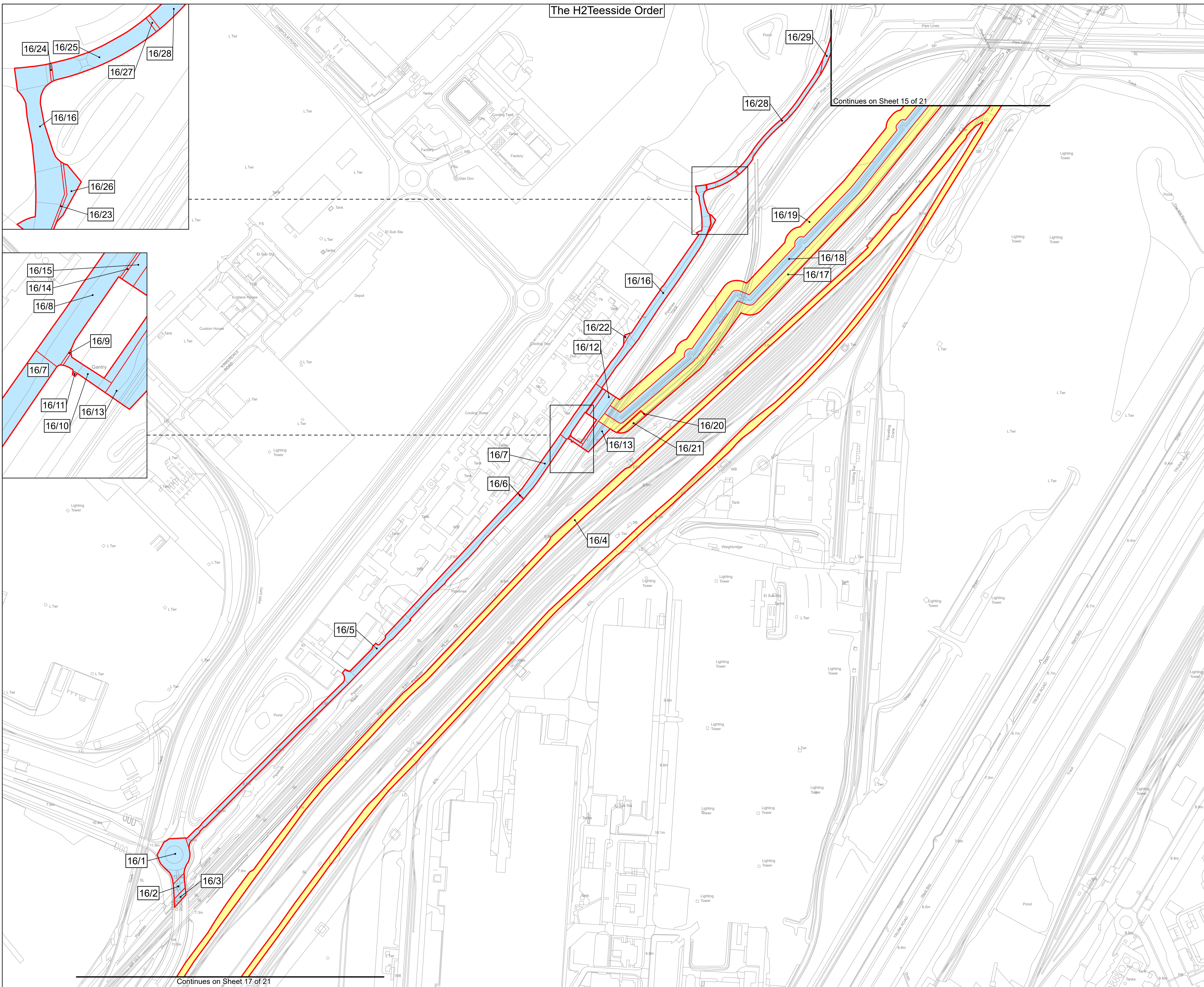

Continues on Sheet 15 of 21

Continues on Sheet 17 of 21

Plot Date: 15 October 2024 11:46
 File Name: C:\Users\Jaken\Arden Management Ltd\Projects - Aecom - H2 Teesside\IP16 - GIS & CAD Files\073_ARDCG_Teesside\Arden\Projects\IP16_ARDCG_Teesside_LP_2500_A1_20240905.aprx

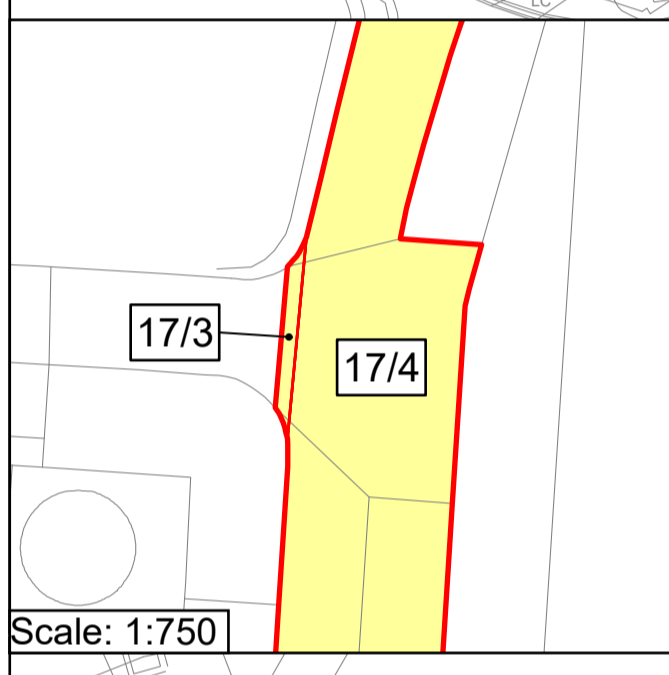
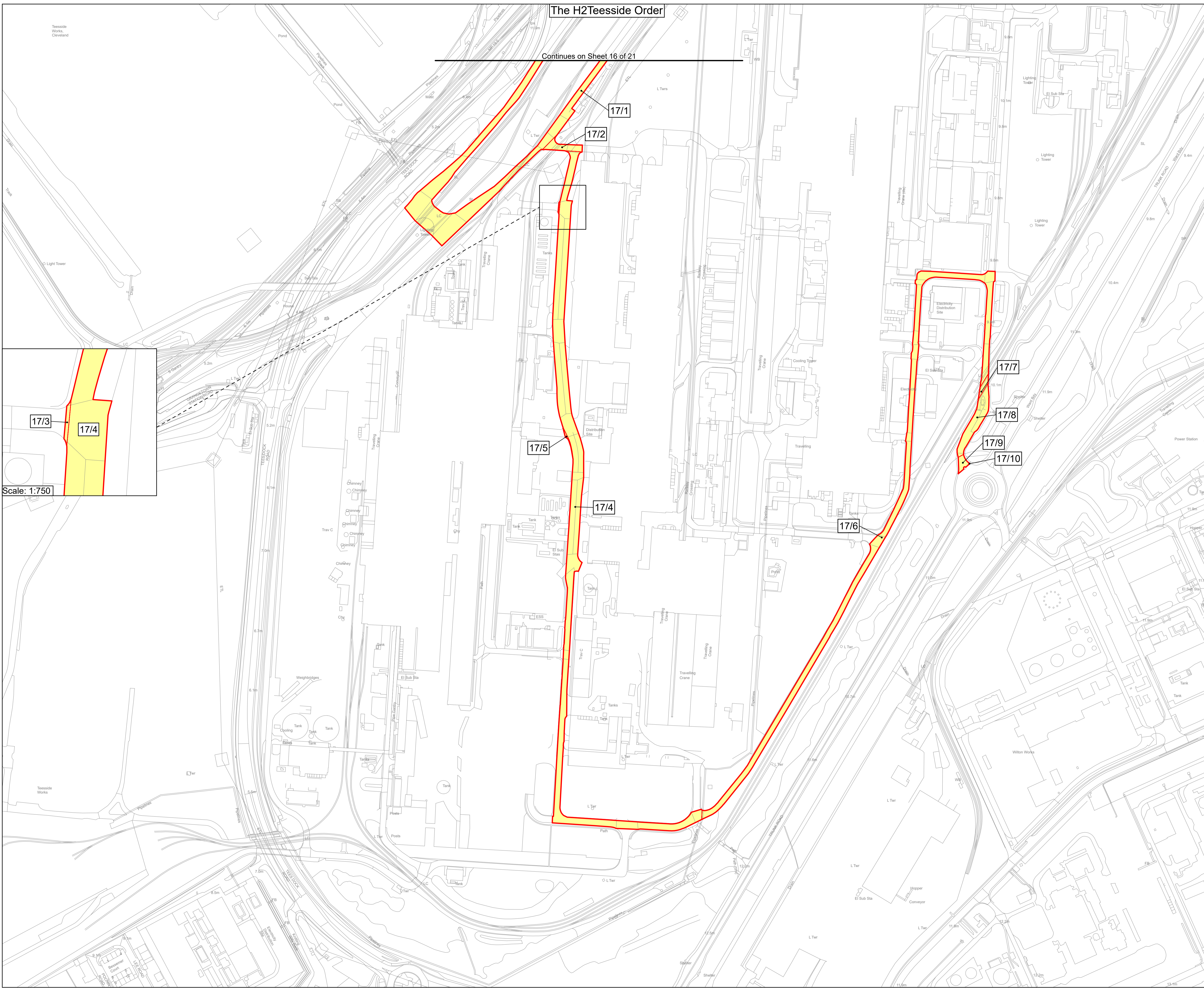

The H2 Teesside Order

Continues on Sheet 16 of 21

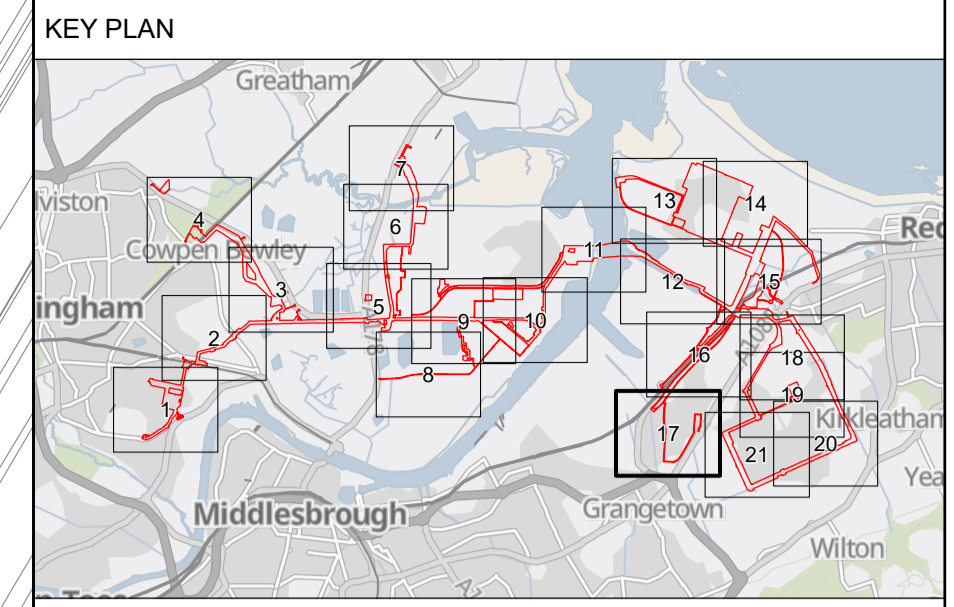

1. All dimensions, chainages, levels and co-ordinates are in metres unless stated otherwise.
 2. This drawing is to be read in conjunction with all other relevant documentation.
 3. These Land Plans should be read in conjunction with other plans and documents in application for development consent, in particular the Book of Reference (Application Document Reference 3.1), Statement of Reasons (Application Document Reference 3.2) and the draft Development Consent Order (Application Document Reference 4.1)
- Regulation 5(2)(i) - Infrastructure Planning (Applications: Prescribed Forms and Procedure) Regulations 2009

- Key**
- Order Limits
 - Order land – Permanent acquisition of new rights and in relation to which it is proposed to extinguish easements, servitudes and other private rights
 - Order land – Freehold to be compulsorily acquired and in relation to which it is proposed to extinguish easements, servitudes and other private rights
 - Temporary use of land and in relation to which it is proposed to extinguish or suspend easements, servitudes and other private rights

© Crown copyright and database rights 2024 Ordnance Survey 0100031673. You are permitted to use this data solely to enable you to respond to, or interact with, the organisation that provided you with the data. You are not permitted to copy, sub-licence, distribute or sell any of this data to third parties in any form.

© Crown copyright material is reproduced with the permission of Land Registry under delegated authority from the Controller of HMSO.

This material was last updated in 2024 and may not be copied distributed, sold or published without the formal permission of Land Registry. Only an official copy of a title plan or register obtained from the Land Registry may be used for legal or other official purposes.

May contain public sector information licensed under the Open Government Licence v3.0.



Project **H2 TESSIDE**

Drawing Title
**APPLICATION DOCUMENT REFERENCE NO. 2.2
 LAND PLANS
 SHEET 17 OF 21**

Status	FOR DCO EXAMINATION	Revision	REV 2
Scale	1:2,500 @ A1	Date	16/10/2024
Spatial Reference System	British National Grid	Checked By	J.WITHINGTON
Drawn By	J.NEYE-SWIFT	Approved By	J.WITHINGTON
Drawing reference	ARDG_H2Teesside_Land_Plan_2500_A1		

This document is not to be used in whole or in part other than for the intended purpose and project for which it was prepared and provided.

The H2 Teesside Order

Continues on Sheet 15 of 21

Continues on Sheet 19 of 21

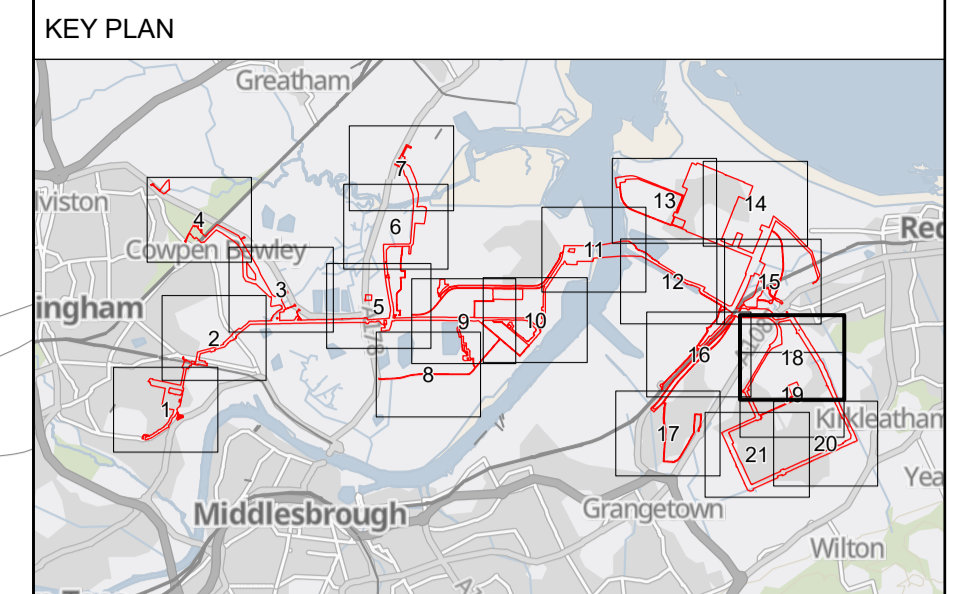

1. All dimensions, chainages, levels and co-ordinates are in metres unless stated otherwise.
 2. This drawing is to be read in conjunction with all other relevant documentation.
 3. These Land Plans should be read in conjunction with other plans and documents in application for development consent, in particular the Book of Reference (Application Document Reference 3.1), Statement of Reasons (Application Document Reference 3.2) and the draft Development Consent Order (Application Document Reference 4.1)
- Regulation 5(2)(i) - Infrastructure Planning (Applications: Prescribed Forms and Procedure) Regulations 2009

- Key**
- Order Limits
 - Order land – Permanent acquisition of new rights and in relation to which it is proposed to extinguish easements, servitudes and other private rights
 - Order land – Freehold to be compulsorily acquired and in relation to which it is proposed to extinguish easements, servitudes and other private rights
 - Temporary use of land and in relation to which it is proposed to extinguish or suspend easements, servitudes and other private rights

© Crown copyright and database rights 2024 Ordnance Survey 0100031673. You are permitted to use this data solely to enable you to respond to, or interact with, the organisation that provided you with the data. You are not permitted to copy, sub-licence, distribute or sell any of this data to third parties in any form.

© Crown copyright material is reproduced with the permission of Land Registry under delegated authority from the Controller of HMSO.

This material was last updated in 2024 and may not be copied distributed, sold or published without the formal permission of Land Registry. Only an official copy of a title plan or register obtained from the Land Registry may be used for legal or other official purposes.

May contain public sector information licensed under the Open Government Licence v3.0.

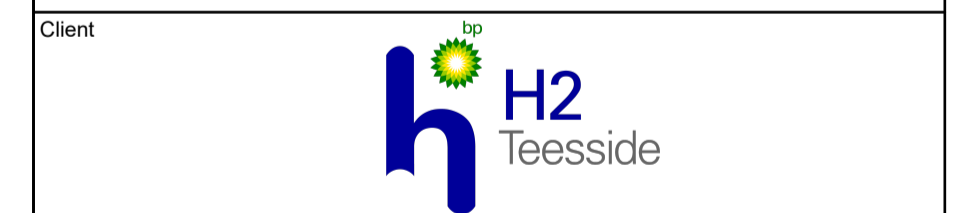

Project: H2 TESSIDE

Drawing Title: APPLICATION DOCUMENT REFERENCE NO. 2.2
LAND PLANS
SHEET 18 OF 21

Status: FOR DCO EXAMINATION	Revision: REV 2
Scale: 1:2,500 @ A1	Date: 16/10/2024
Spatial Reference System: British National Grid	

Drawn By: J.NEYE-SWIFT	Checked By: N/A	Approved By: J.WITHINGTON
Drawing reference: ARDG_H2Teesside_Land_Plan_2500_A1		

This document is not to be used in whole or in part other than for the intended purpose and project for which it was prepared and provided.

Plot Date: 16 October 2024 10:14
File Name: C:\Users\jake\Arden\Management\LD\Projects - Accom - H2 Teesside\PI16 - GIS & CAD Files\073_ARDG_Teesside\Arden\Projects\LD\ARDG_Teesside_LP_2500_A1_20240905.aprx

The H2 Teesside Order

Continues on Sheet 18 of 21

Continues on Sheet 21 of 21

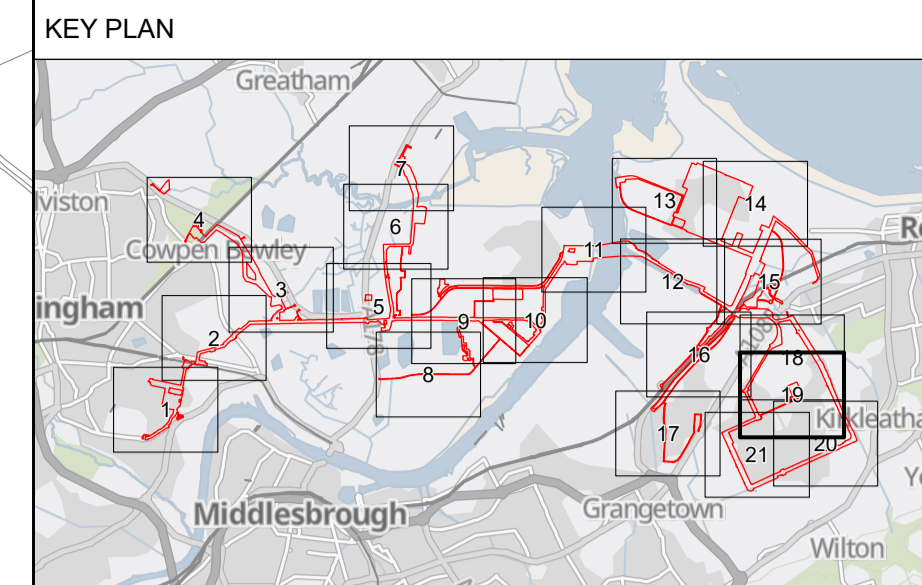

- All dimensions, chainages, levels and co-ordinates are in metres unless stated otherwise.
 - This drawing is to be read in conjunction with all other relevant documentation.
 - These Land Plans should be read in conjunction with other plans and documents in Application Document Reference 3.1, Statement of Reasons (Application Document Reference 3.2) and the draft Development Consent Order (Application Document Reference 4.1)
- Regulation 5(2)(i) - Infrastructure Planning (Applications: Prescribed Forms and Procedure) Regulations 2009

- Key**
- Order Limits
 - Order land – Permanent acquisition of new rights and in relation to which it is proposed to extinguish easements, servitudes and other private rights
 - Order land – Freehold to be compulsorily acquired and in relation to which it is proposed to extinguish easements, servitudes and other private rights
 - Temporary use of land and in relation to which it is proposed to extinguish or suspend easements, servitudes and other private rights

© Crown copyright and database rights 2024 Ordnance Survey 0100031673. You are permitted to use this data solely to enable you to respond to, or interact with, the organisation that provided you with the data. You are not permitted to copy, sub-licence, distribute or sell any of this data to third parties in any form.

© Crown copyright material is reproduced with the permission of Land Registry under delegated authority from the Controller of HMSO.

This material was last updated in 2024 and may not be copied distributed, sold or published without the formal permission of Land Registry. Only an official copy of a title plan or register obtained from the Land Registry may be used for legal or other official purposes.

May contain public sector information licensed under the Open Government Licence v3.0.



Project H2 TEESSIDE

Drawing Title
APPLICATION DOCUMENT REFERENCE NO. 2.2
LAND PLANS
SHEET 19 OF 21

Status	FOR DCO EXAMINATION	Revision	REV 2
Scale	1:2,500 @ A1	Date	16/10/2024
Spatial Reference System	British National Grid	Drawn By	J.NEYE-SWIFT
Checked By	N/A	Approved By	J.WITHINGTON
Drawing reference	ARDG_H2Teesside_Land_Plan_2500_A1		

This document is not to be used in whole or in part other than for the intended purpose and project for which it was prepared and provided.

Plot Date: 16 October 2024 10:15
File Name: C:\Users\Jaken\Arden Management Ltd\Projects - Accom - H2 Teesside\PI16 - GIS & CAD Files\073_Ardg_Teesside\ArcPro Projects\LP\ARDG_Teesside_LP_2500_A1_20240905.aprx

The H2 Teesside Order

KEY PLAN

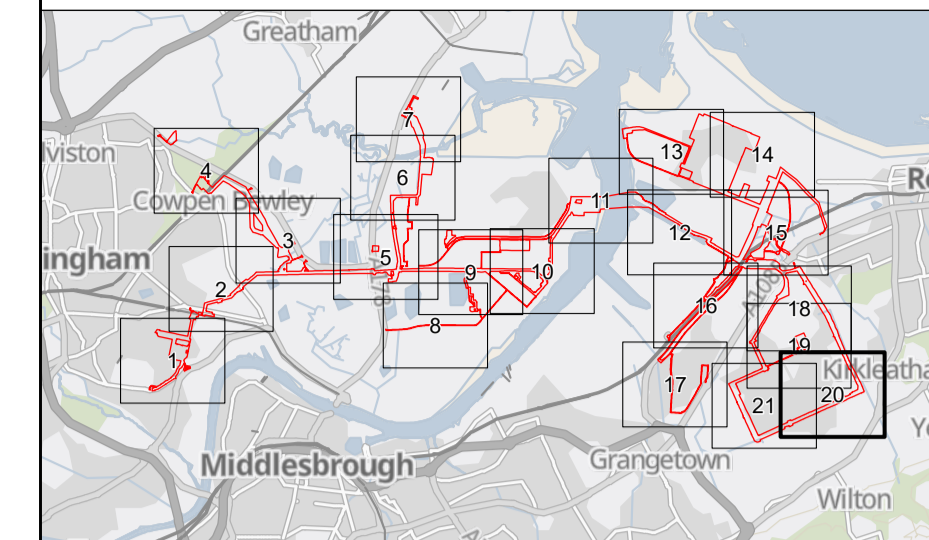

1. All dimensions, chainages, levels and co-ordinates are in metres unless stated otherwise.
2. This drawing is to be read in conjunction with all other relevant documentation.
3. These Land Plans should be read in conjunction with other plans and documents in Application for development consent, in particular the Book of Reference (Application Document Reference 3.1), Statement of Reasons (Application Document Reference 3.2) and the draft Development Consent Order (Application Document Reference 4.1)

Regulation 5(2)(i) - Infrastructure Planning (Applications: Prescribed Forms and Procedure) Regulations 2009

Key

- Order Limits
- Order land – Permanent acquisition of new rights and in relation to which it is proposed to extinguish easements, servitudes and other private rights
- Order land – Freehold to be compulsorily acquired and in relation to which it is proposed to extinguish easements, servitudes and other private rights
- Temporary use of land and in relation to which it is proposed to extinguish or suspend easements, servitudes and other private rights

© Crown copyright and database rights 2024 Ordnance Survey 0100031673. You are permitted to use this data solely to enable you to respond to, or interact with, the organisation that provided you with the data. You are not permitted to copy, sub-licence, distribute or sell any of this data to third parties in any form.

© Crown copyright material is reproduced with the permission of Land Registry under delegated authority from the Controller of HMSO.

This material was last updated in 2024 and may not be copied distributed, sold or published without the formal permission of Land Registry. Only an official copy of a title plan or register obtained from the Land Registry may be used for legal or other official purposes.

May contain public sector information licensed under the Open Government Licence v3.0.

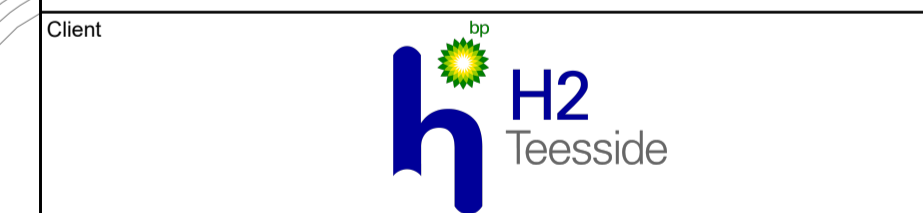

Client: H2 TEESIDE
Designer: Ardent

Project: H2 TEESIDE
Drawing Title: APPLICATION DOCUMENT REFERENCE NO. 2.2 LAND PLANS SHEET 20 OF 21

Status	FOR DCO EXAMINATION	Revision	REV 2
Scale	1:2,500 @ A1	Date	16/10/2024
Spatial Reference System	British National Grid		

Drawn By	J.NEYE-SWIFT	Checked By	N/A	Approved By	J.WITHINGTON
----------	--------------	------------	-----	-------------	--------------

Drawing reference: ARDG_H2Teesside_Land_Plan_2500_A1

This document is not to be used in whole or in part other than for the intended purpose and project for which it was prepared and provided.

Plot Date: 16 October 2024 10:15
File Name: C:\Users\Jaken\Arden Management Ltd\Projects - Aecom - H2 Teesside\IP16 - GIS & CAD Files\073_ARDG_Teesside\Arden\Projects\IP16_ARDG_Teesside_LP_2500_A1_20240905.aprx

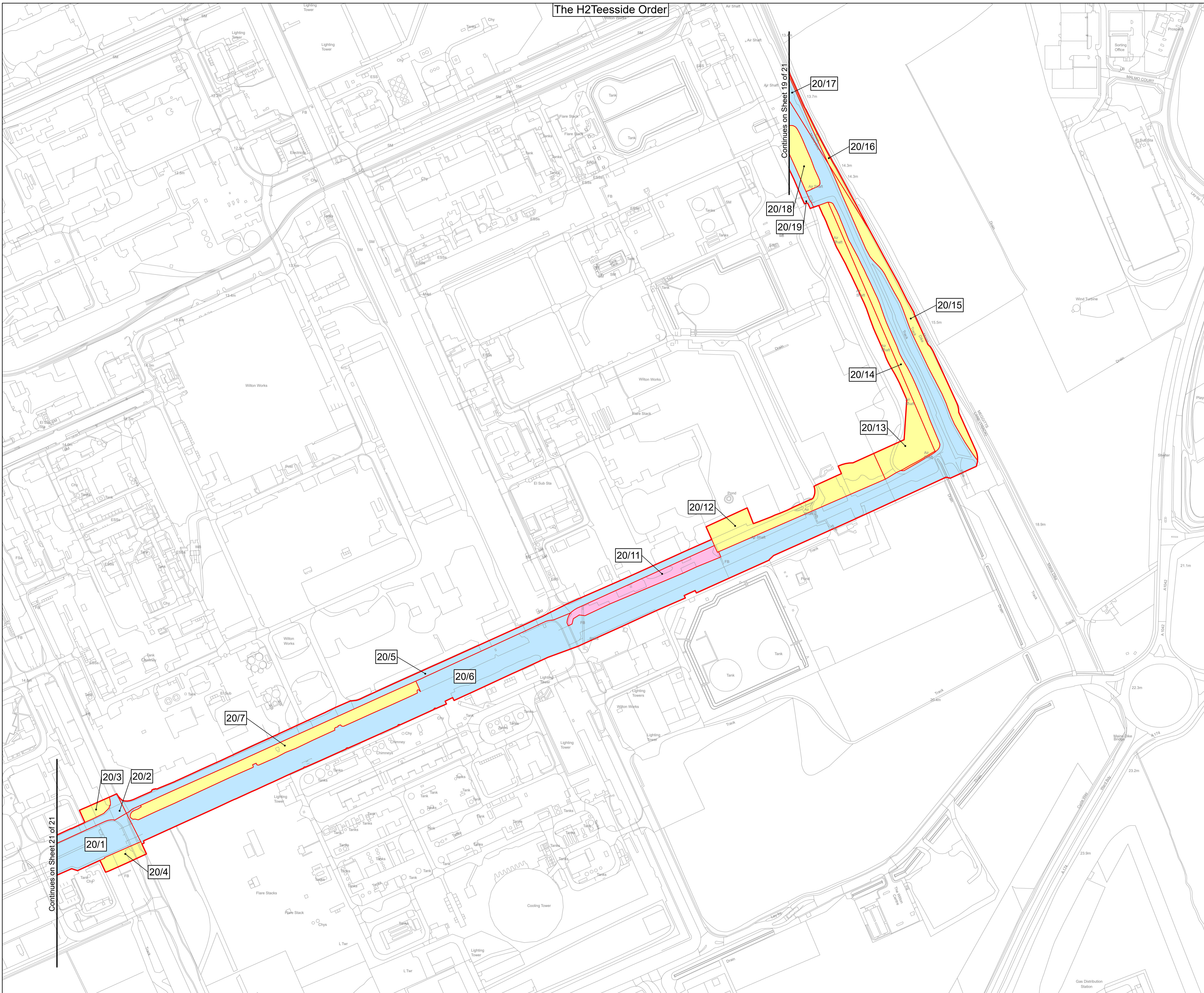

Continues on Sheet 21 of 21

Continues on Sheet 19 of 21

The H2 Teesside Order

Continues on Sheet 18 of 21

KEY PLAN

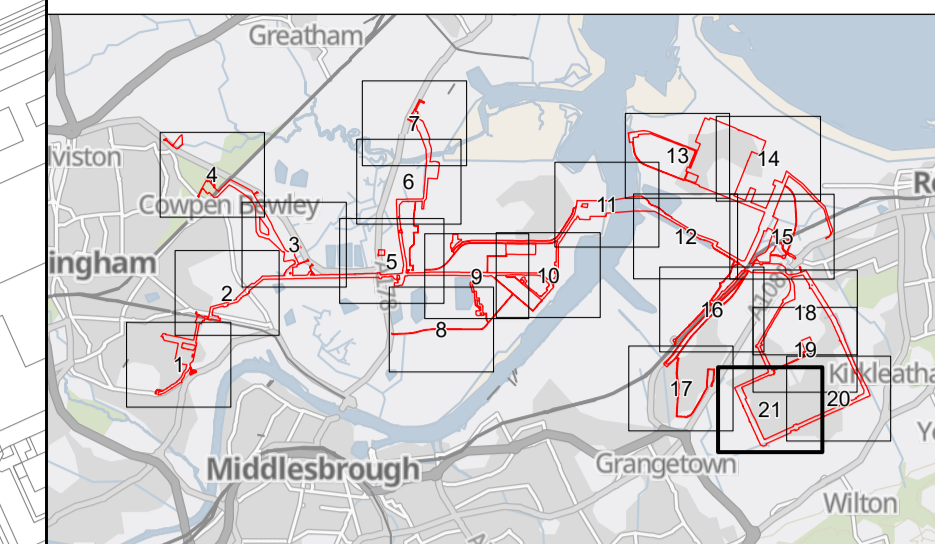

1. All dimensions, chainages, levels and co-ordinates are in metres unless stated otherwise.
 2. This drawing is to be read in conjunction with all other relevant documentation.
 3. These Land Plans should be read in conjunction with other plans and documents in Application Document Reference 3.1), Statement of Reasons (Application Document Reference 3.2) and the draft Development Consent Order (Application Document Reference 4.1)
- Regulation 5(2)(i) - Infrastructure Planning (Applications: Prescribed Forms and Procedure) Regulations 2009

Key

- Order Limits
- Order land – Permanent acquisition of new rights and in relation to which it is proposed to extinguish easements, servitudes and other private rights
- Order land – Freehold to be compulsorily acquired and in relation to which it is proposed to extinguish easements, servitudes and other private rights
- Temporary use of land and in relation to which it is proposed to extinguish or suspend easements, servitudes and other private rights

© Crown copyright and database rights 2024 Ordnance Survey 0100031673. You are permitted to use this data solely to enable you to respond to, or interact with, the organisation that provided you with the data. You are not permitted to copy, sub-licence, distribute or sell any of this data to third parties in any form.

© Crown copyright material is reproduced with the permission of Land Registry under delegated authority from the Controller of HMSO.

This material was last updated in 2024 and may not be copied distributed, sold or published without the formal permission of Land Registry. Only an official copy of a title plan or register obtained from the Land Registry may be used for legal or other official purposes.

May contain public sector information licensed under the Open Government Licence v3.0.

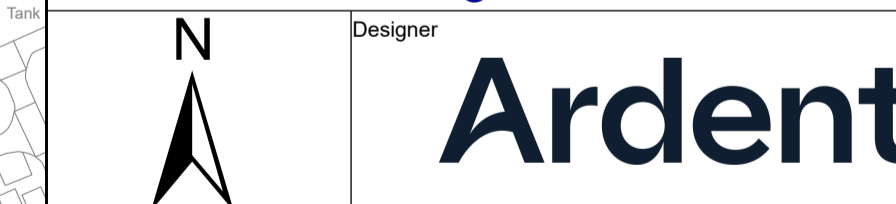
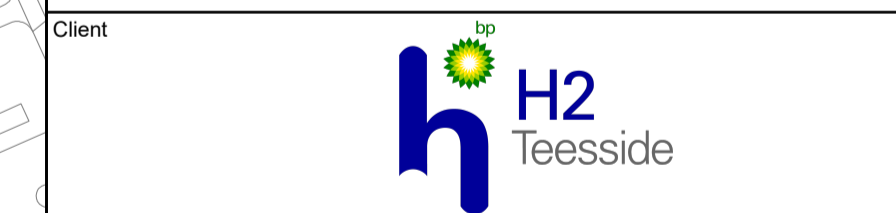

Project H2 TESSIDE

Drawing Title

APPLICATION DOCUMENT REFERENCE NO. 2.2
LAND PLANS
SHEET 21 OF 21

Status	FOR DCO EXAMINATION	Revision	REV 2
Scale	1:2,500 @ A1	Date	16/10/2024
Spatial Reference System	British National Grid		

Drawn By	Checked By	Approved By
J.NEYE-SWIFT	N/A	J.WITHINGTON

Drawing reference ARDG_H2Teesside_Land_Plan_2500_A1

This document is not to be used in whole or in part other than for the intended purpose and project for which it was prepared and provided.

Plot Date: 16 October 2024 10:15
File Name: C:\Users\jake\Arden\Management\Ltd\Projects - Aecom - H2 Teesside\PI16 - GIS & CAD Files\073_ARDG_Teesside\Arden\Projects\LP\ARDG_Teesside_LP_2500_A1_2024100905.aprx